

2ND FLOOR FRAMING PLAN- PART1
1:125

ALL CAST-IN ITEMS TO BE HOT DIP GALVANIZED, COLD GALV FIELD TOUCH-UP
ALL OTHER STEEL TO BE SHOP PRIMED, FIELD TOUCH-UP

No.	Date	Description

P. ENG STAMP

GENERAL NOTES:
THESE DRAWINGS ARE COPYRIGHT AND THE PROPERTY OF VERSAN STEEL FABRICATION INC.
THESE DRAWINGS MAY NOT BE USED FOR CONSTRUCTION WITHOUT THE PERMISSION OF VERSAN STEEL FABRICATION INC.
REPRODUCTION OF THESE DRAWINGS WITHOUT THE CONSENT OF VERSAN STEEL FABRICATION INC IS STRICTLY PROHIBITED.
DO NOT SCALE THESE DRAWINGS.
THIS DRAWING HAS BEEN CREATED BASED ON VERSAN STEEL FABRICATION INC. INTERPRETATION OF PROJECT REQUIREMENTS.
SOME DETAILS MAY HAVE BEEN MODIFIED TO SUIT VS FIELD PRACTICE, SHOP OR DESIGN AND CODE REQUIREMENTS, PLEASE CHECK CAREFULLY AND ADVISE IF UNACCEPTABLE.
ONCE THIS DRAWING HAS BEEN REVIEWED BY THE GENERAL CONTRACTOR AND/OR CONSULTANTS IT WILL BE CONSIDERED APPROVED TO PROCEED WITH FABRICATION.

FABRICATION NOTES:
-STRUCTURAL SHAPES, PLATES ETC. TO BE G40.20 & G40.21, GRADE 300W
-HSS SECTIONS TO BE CSA G40.20, G40.21, GR. 350W CLASS H
-STAINLESS STEEL TO BE CSA G40.20, TYPE 316, STAIN FINISH #4
-FABRICATION AND ERECTION CONFORM TO CSA W1.1 and CAN CSA S14-01.
-BOLTS ARE HIGH STRENGTH ASTM A325
-FINISH ONE COAT SHOP PRIMER UNLESS NOTED OTHERWISE
-ALL HOLES Ø2 UNLESS NOTED
-VERIFY ALL DIMENSIONS ON SITE

VERSAN STEEL FABRICATION
275 Carrier Drive, Unit 5
Etobicoke, ON M9W 5Y8
Phone: 416-679-8796 Fax: 416-679-9969

CLIENT: TORQUE BUILDING CORP
PROJECT: RIOCAN OAKVILLE PL.
240 LEIGHLAND AVE. OAKVILLE, ON

TITLE: 2ND FLOOR FRAMING PLAN- PART1	
DATE:	PROJECT NO: 46-01
SCALE: 1:50	DRAWING NO:
DRAWN:	CHECKED:
	REV. #

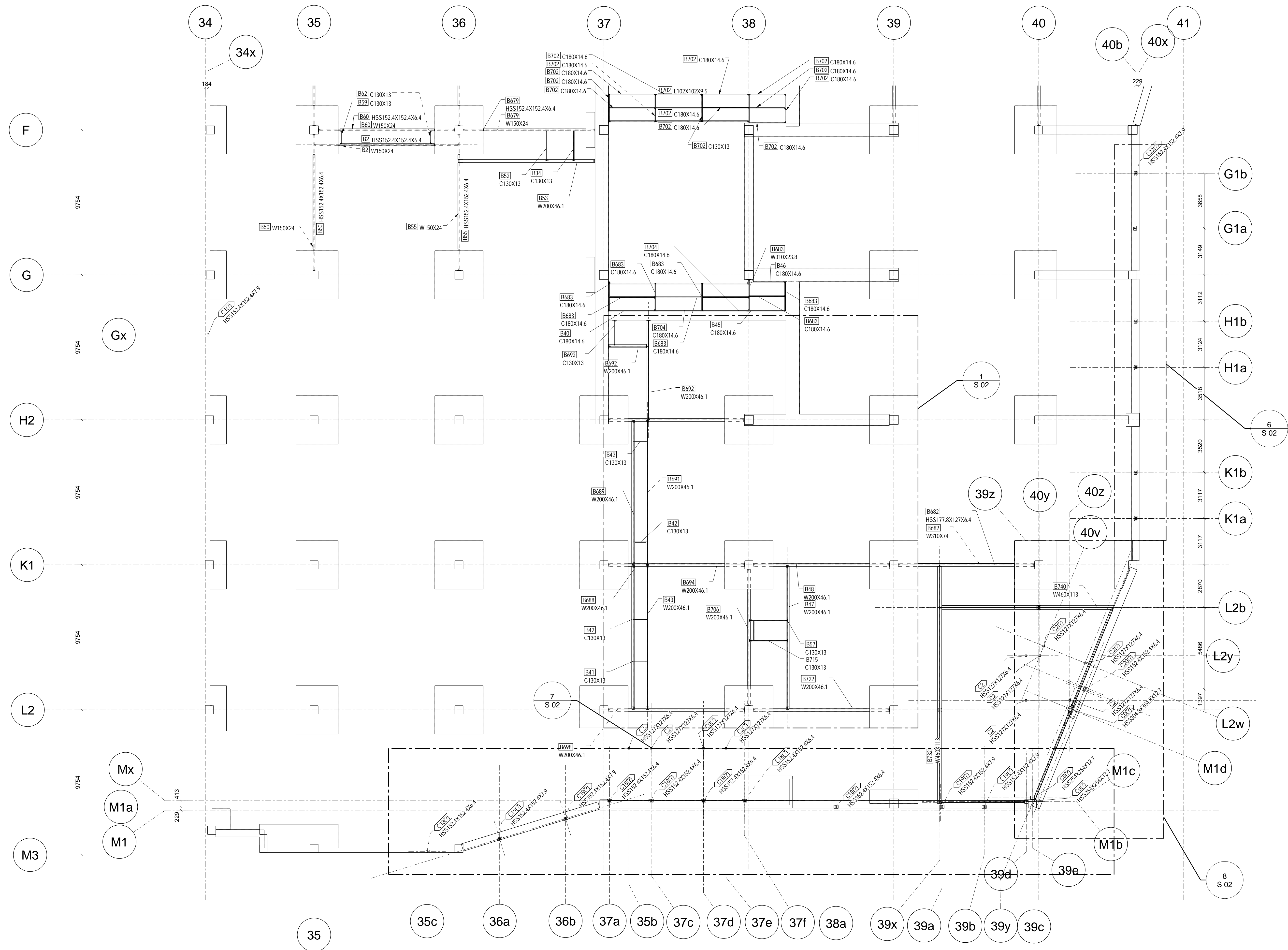

2ND FLOOR FRAMING PLAN- PART 2
1:125

ALL CAST-IN ITEMS TO BE HOT DIP GALVANIZED, COLD GALV FIELD TOUCH-UP
ALL OTHER STEEL TO BE SHOP PRIMED, FIELD TOUCH-UP

No.	Date	Description

P. ENG STAMP

PLAN

GENERAL NOTES:
 THESE DRAWINGS ARE COPYRIGHT AND THE PROPERTY OF VERSAN STEEL FABRICATION INC.
 THESE DRAWINGS MAY NOT BE USED FOR CONSTRUCTION WITHOUT THE PERMISSION OF VERSAN STEEL FABRICATION INC.
 REPRODUCTION OF THESE DRAWINGS WITHOUT THE CONSENT OF VERSAN STEEL FABRICATION INC IS STRICTLY PROHIBITED.
 DO NOT SCALE THESE DRAWINGS.
 THIS DRAWING HAS BEEN CREATED BASED ON VERSAN STEEL FABRICATION INC. INTERPRETATION OF PROJECT REQUIREMENTS.
 SOME DETAILS MAY HAVE BEEN MODIFIED TO SUIT VS FIELD PRACTICE, SHOP OR DESIGN AND CODE REQUIREMENTS, PLEASE
 CHECK CAREFULLY AND ADVISE IF UNACCEPTABLE.
 ONCE THIS DRAWING HAS BEEN REVIEWED BY THE GENERAL CONTRACTOR AND/OR CONSULTANTS IT WILL BE CONSIDERED
 APPROVED TO PROCEED WITH FABRICATION.

FABRICATION NOTES:
 -STRUCTURAL SHAPES, PLATES ETC. TO BE G40.20 & G40.21, GRADE 300W
 -HSS SECTIONS TO BE CSA G40.20, TYPE 316, STAIN FINISH #4
 -STAINLESS STEEL TO BE CSA G40.20, TYPE 316, STAIN FINISH #4
 -FABRICATION AND ERECTION CONFORM TO CSA W47.1 and CAN CSA-510-01.
 -HSS IS ARE HIGH STRENGTH ASTM A325
 -FINISH: ONE COAT SHOP PRIMER UNLESS NOTED OTHERWISE
 -ALL HOLES 02 UNLESS NOTED
 -VERIFY ALL DIMENSIONS ON SITE

VERSAN STEEL FABRICATION

275 Carrier Drive, Unit 5
 Etobicoke, ON M9W 5Y8
 Phone: 416-679-8796 Fax: 416-679-9969

CLIENT: TORQUE BUILDING CORP

PROJECT: RIOCAN OAKVILLE PL.
 240 LEIGHLAND AVE. OAKVILLE, ON

TITLE: 2ND FLOOR FRAMING PLAN- PART 2	
DATE:	PROJECT NO: 46-01
SCALE: 1:50	DRAWING NO:
DRAWN:	CHECKED:
	REV. #

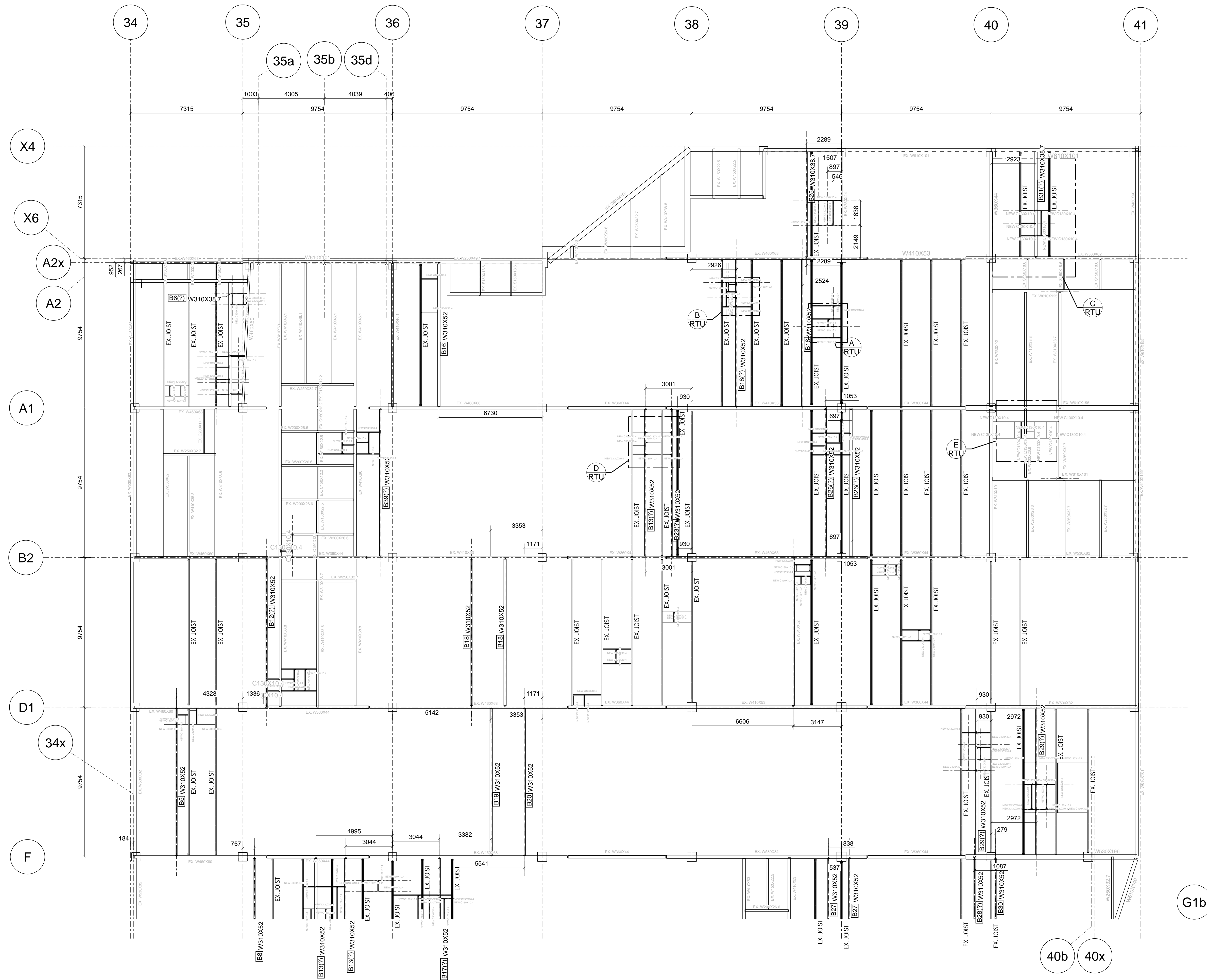

ROOF FRAMING PLAN- PART 1
1:125

ALL CAST-IN ITEMS TO BE HOT DIP GALVANIZED, COLD GALV FIELD TOUCH-UP
ALL OTHER STEEL TO BE SHOP PRIMED, FIELD TOUCH-UP

No.	Date	Description

P. ENG STAMP

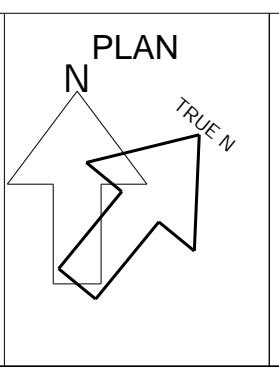

GENERAL NOTES:
THESE DRAWINGS ARE COPYRIGHT AND THE PROPERTY OF VERSAN STEEL FABRICATION INC.
THESE DRAWINGS MAY NOT BE USED FOR CONSTRUCTION WITHOUT THE PERMISSION OF VERSAN STEEL FABRICATION INC.
REPRODUCTION OF THESE DRAWINGS WITHOUT THE CONSENT OF VERSAN STEEL FABRICATION INC IS STRICTLY PROHIBITED.
DO NOT SCALE THESE DRAWINGS.
THIS DRAWING HAS BEEN CREATED BASED ON VERSAN STEEL FABRICATION INC. INTERPRETATION OF PROJECT REQUIREMENTS.
SOME DETAILS MAY HAVE BEEN MODIFIED TO SUIT US FIELD PRACTICE, SHOP OR DESIGN AND CODE REQUIREMENTS, PLEASE CHECK CAREFULLY AND ADVISE IF UNACCEPTABLE.
ONCE THIS DRAWING HAS BEEN REVIEWED BY THE GENERAL CONTRACTOR AND/OR CONSULTANTS IT WILL BE CONSIDERED APPROVED TO PROCEED WITH FABRICATION.

FABRICATION NOTES:
-STRUCTURAL SHAPES, PLATES ETC. TO BE G40.20 & G40.21, GRADE 300W
-HSS SECTIONS TO BE CSA G40.20 & G40.21, GR 350W CLASS H
-STAINLESS STEEL TO BE CSA G40.20, TYPE 316, STAIN FINISH #4
-FABRICATION AND ERECTION CONFORM TO CSA W41.1 and CAN CSA-S16-01
-HSL'S ARE HIGH STRENGTH ASTM A325
-FINISH ONE COAT SHOP PRIMER UNLESS NOTED OTHERWISE
-ALL HOLES Ø22 UNLESS NOTED
-VERIFY ALL DIMENSIONS ON SITE



VERSAN STEEL FABRICATION
275 Carrier Drive, Unit 5
Etobicoke, ON M9W 5Y8
Phone: 416-679-8796 Fax: 416-679-9969

CLIENT:
TORQUE BUILDING CORP

PROJECT:
**RIOCAN OAKVILLE PL.
240 LEIGHLAND AVE. OAKVILLE. ON**

TITLE: PLAN AT EL. +10579.00-PART 01	
DATE:	PROJECT NO: 46-01
SCALE: 1:125	DRAWING NO:
DRAWN:	CHECKED:
	REV. #

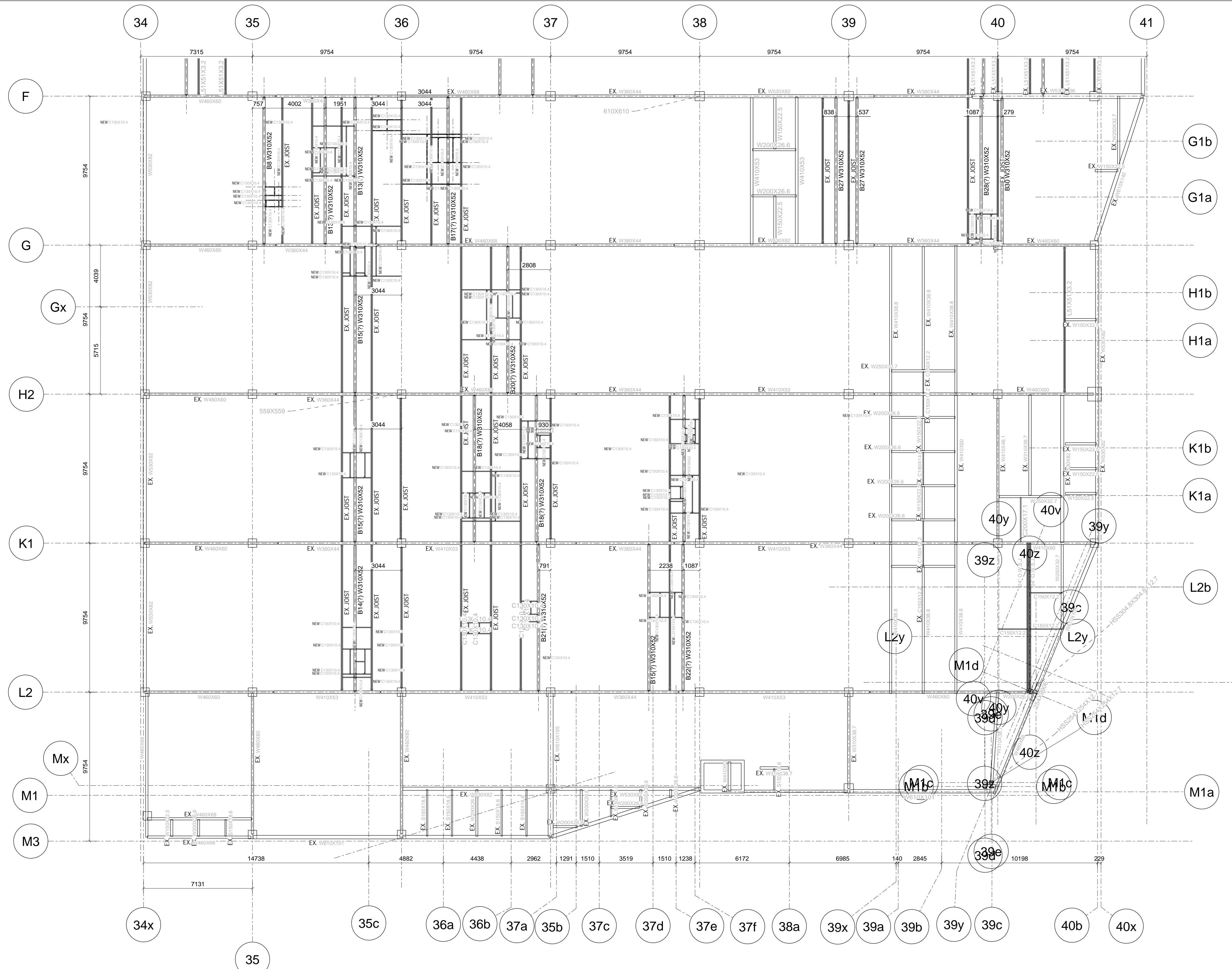

ROOF FRAMING PLAN- PART 2
1:125

ALL CAST-IN ITEMS TO BE HOT DIP GALVANIZED, COLD GALV FIELD TOUCH-UP
ALL OTHER STEEL TO BE SHOP PRIMED, FIELD TOUCH-UP

No.	Date	Description

P. ENG STAMP

GENERAL NOTES:
THESE DRAWINGS ARE COPYRIGHT AND THE PROPERTY OF VERSAN STEEL FABRICATION INC.
THESE DRAWINGS MAY NOT BE USED FOR CONSTRUCTION WITHOUT THE PERMISSION OF VERSAN STEEL FABRICATION INC.
REPRODUCTION OF THESE DRAWINGS WITHOUT THE CONSENT OF VERSAN STEEL FABRICATION INC IS STRICTLY PROHIBITED.
DO NOT SCALE THESE DRAWINGS.
THIS DRAWING HAS BEEN CREATED BASED ON VERSAN STEEL FABRICATION INC. INTERPRETATION OF PROJECT REQUIREMENTS.
SOME DETAILS MAY HAVE BEEN MODIFIED TO SUIT VS FIELD PRACTICE, SHOP OR DESIGN AND CODE REQUIREMENTS, PLEASE CHECK CAREFULLY AND ADVISE IF UNACCEPTABLE.
ONCE THIS DRAWING HAS BEEN REVIEWED BY THE GENERAL CONTRACTOR AND/OR CONSULTANTS IT WILL BE CONSIDERED APPROVED TO PROCEED WITH FABRICATION.

FABRICATION NOTES:
-STRUCTURAL SHAPES, PLATES ETC. TO BE G40.20 & G40.21, GRADE 300W
-HSS SECTIONS TO BE CSA G40.20 & G40.21, GR 350W CLASS H
-STAINLESS STEEL TO BE CSA G40.20, TYPE 316, STAIN FINISH #4
-FABRICATION AND ERECTION CONFORM TO CSA W41.1 and CAN CSA-516-01.
-HOLS ARE HIGH STRENGTH ASTM A325
-FINISH ONE COAT SHOP PRIMER UNLESS NOTED OTHERWISE
-ALL HOLES Ø2 UNLESS NOTED
-VERIFY ALL DIMENSIONS ON SITE

VERSAN STEEL FABRICATION
275 Carrier Drive, Unit 5
Etobicoke, ON M9W 5Y8
Phone: 416-679-8796 Fax: 416-679-9969

CLIENT: TORQUE BUILDING CORP
PROJECT: RIOCAN OAKVILLE PL.
240 LEIGHLAND AVE. OAKVILLE, ON

TITLE: PLAN AT EL. +10579.00-PART 02	
DATE:	PROJECT NO: 46-01
SCALE: 1:125	DRAWING NO:
DRAWN:	CHECKED:
	REV. #

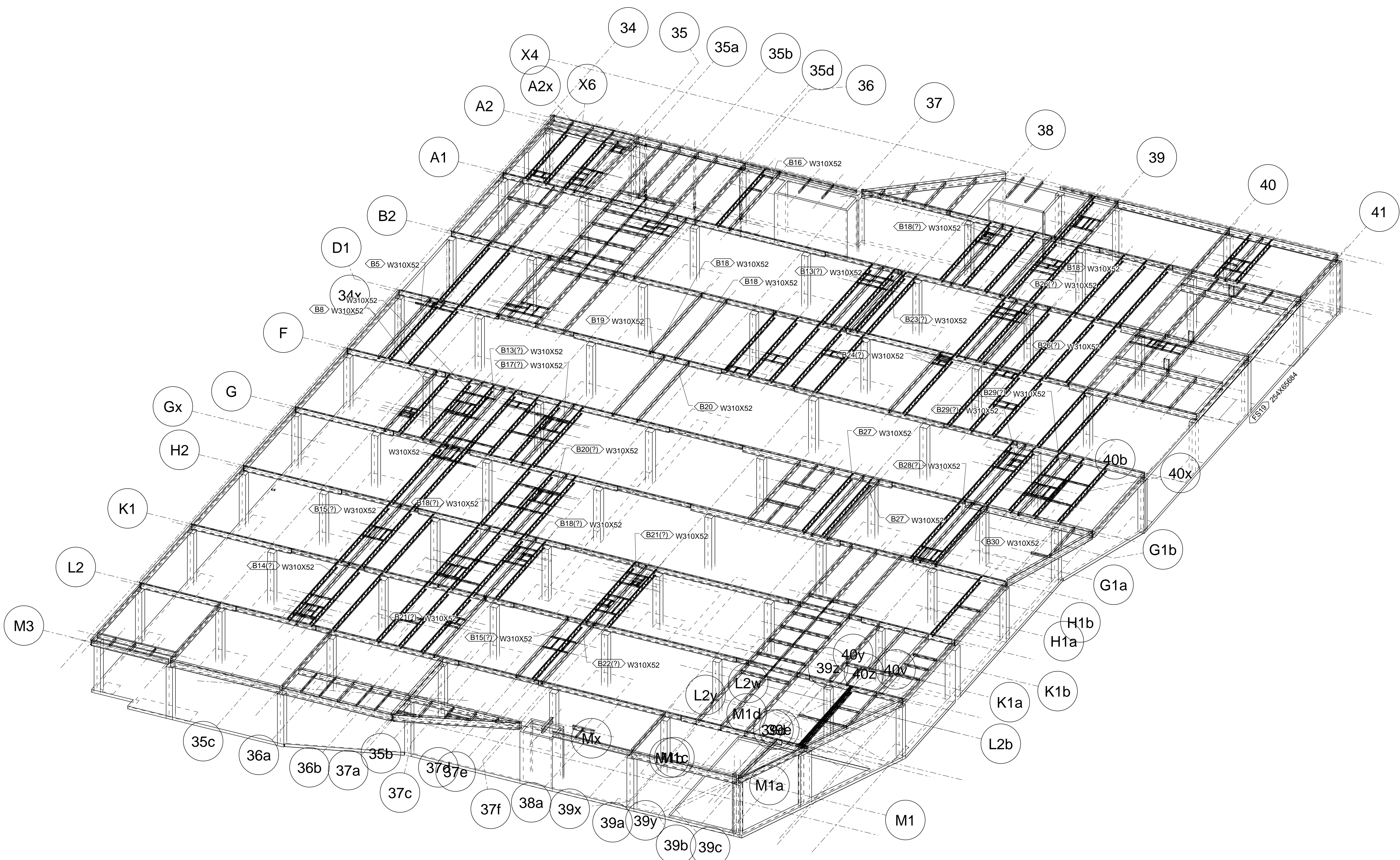

3D VIEW ROOF FRAMING

ALL CAST-IN ITEMS TO BE HOT DIP GALVANIZED, COLD GALV FIELD TOUCH-UP
ALL OTHER STEEL TO BE SHOP PRIMED, FIELD TOUCH-UP

No.	Date	Description

P. ENG STAMP

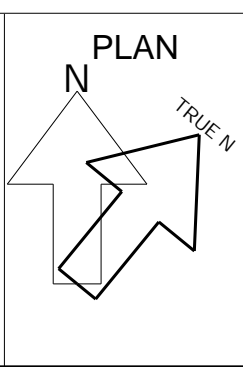

GENERAL NOTES:
THESE DRAWINGS ARE COPYRIGHT AND THE PROPERTY OF VERSAN STEEL FABRICATION INC.
THESE DRAWINGS MAY NOT BE USED FOR CONSTRUCTION WITHOUT THE PERMISSION OF VERSAN STEEL FABRICATION INC.
REPRODUCTION OF THESE DRAWINGS WITHOUT THE CONSENT OF VERSAN STEEL FABRICATION INC IS STRICTLY PROHIBITED.
DO NOT SCALE THESE DRAWINGS.
THIS DRAWING HAS BEEN CREATED BASED ON VERSAN STEEL FABRICATION INC. INTERPRETATION OF PROJECT REQUIREMENTS.
SOME DETAILS MAY HAVE BEEN MODIFIED TO SUIT US FIELD PRACTICE, SHOP OR DESIGN AND CODE REQUIREMENTS, PLEASE CHECK CAREFULLY AND ADVISE IF UNACCEPTABLE.
ONCE THIS DRAWING HAS BEEN REVIEWED BY THE GENERAL CONTRACTOR AND/OR CONSULTANTS IT WILL BE CONSIDERED APPROVED TO PROCEED WITH FABRICATION.

FABRICATION NOTES:
-STRUCTURAL SHAPES, PLATES ETC. TO BE G40.20 & G40.21, GRADE 300W
-HSS SECTIONS TO BE CSA G40.20 & G40.21, GR. 350W CLASS H
-STAINLESS STEEL TO BE CSA G40.20, TYPE 316, STAIN FINISH #4
-FABRICATION AND ERECTION CONFORM TO CSA W41.1 and CAN CSA S16-01.
-BOLTS ARE HIGH STRENGTH ASTM A325
-FINISH: ONE COAT SHOP PRIMER UNLESS NOTED OTHERWISE
-ALL HOLES Ø22 UNLESS NOTED
-VERIFY ALL DIMENSIONS ON SITE



VERSAN STEEL FABRICATION
275 Carrier Drive, Unit 5
Etobicoke, ON M9W 5Y8
Phone: 416-679-8796 Fax: 416-679-9969

CLIENT: TORQUE BUILDING CORP
PROJECT: RIOCAN OAKVILLE PL.
240 LEIGHLAND AVE. OAKVILLE, ON

TITLE:		PROJECT NO:	
3D AT SECONF FLOOR LEVEL +12679.00		46-01	
DATE:	SCALE:	DRAWING NO:	REV. #
	1:175		
DRAWN:	CHECKED:		

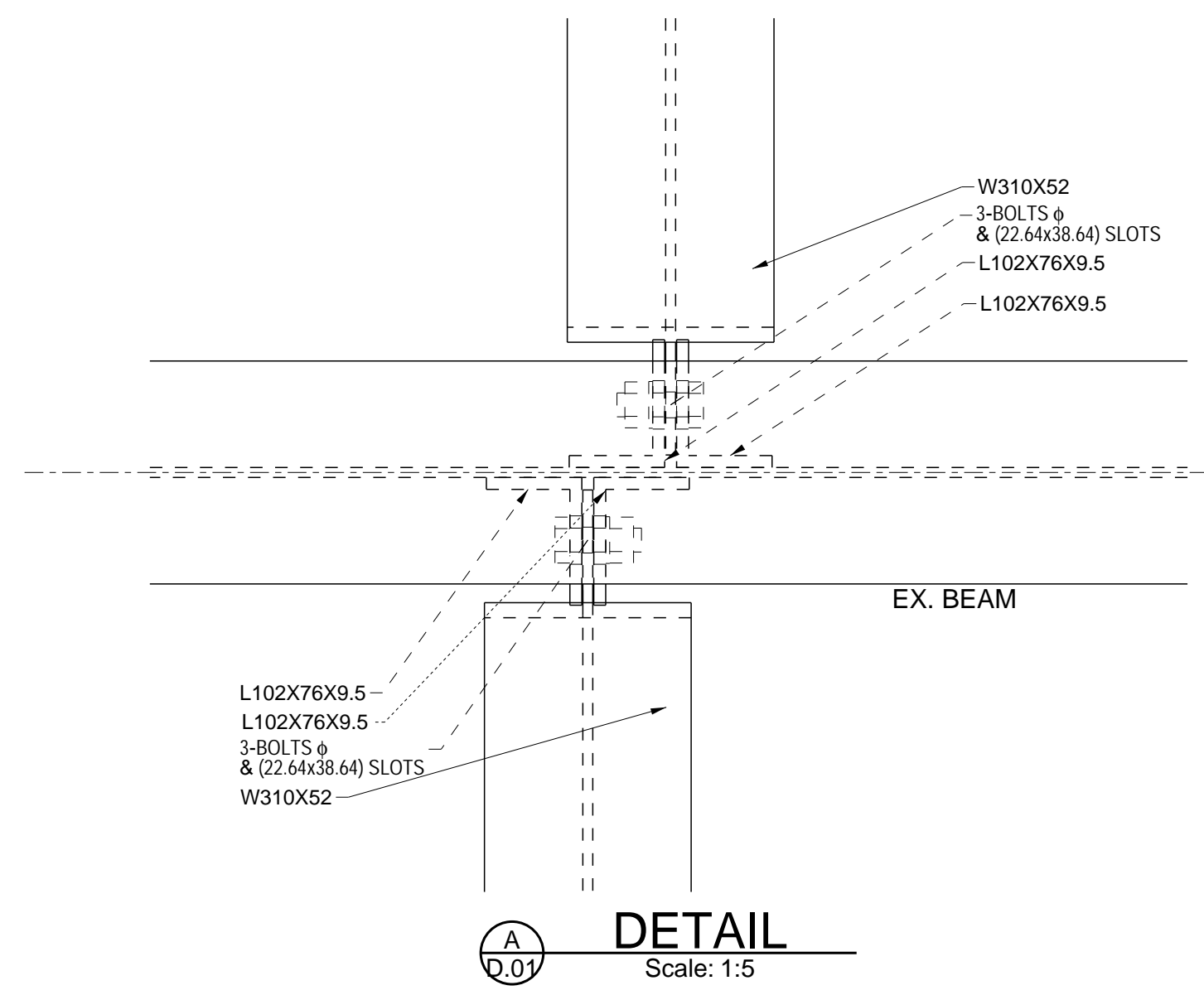
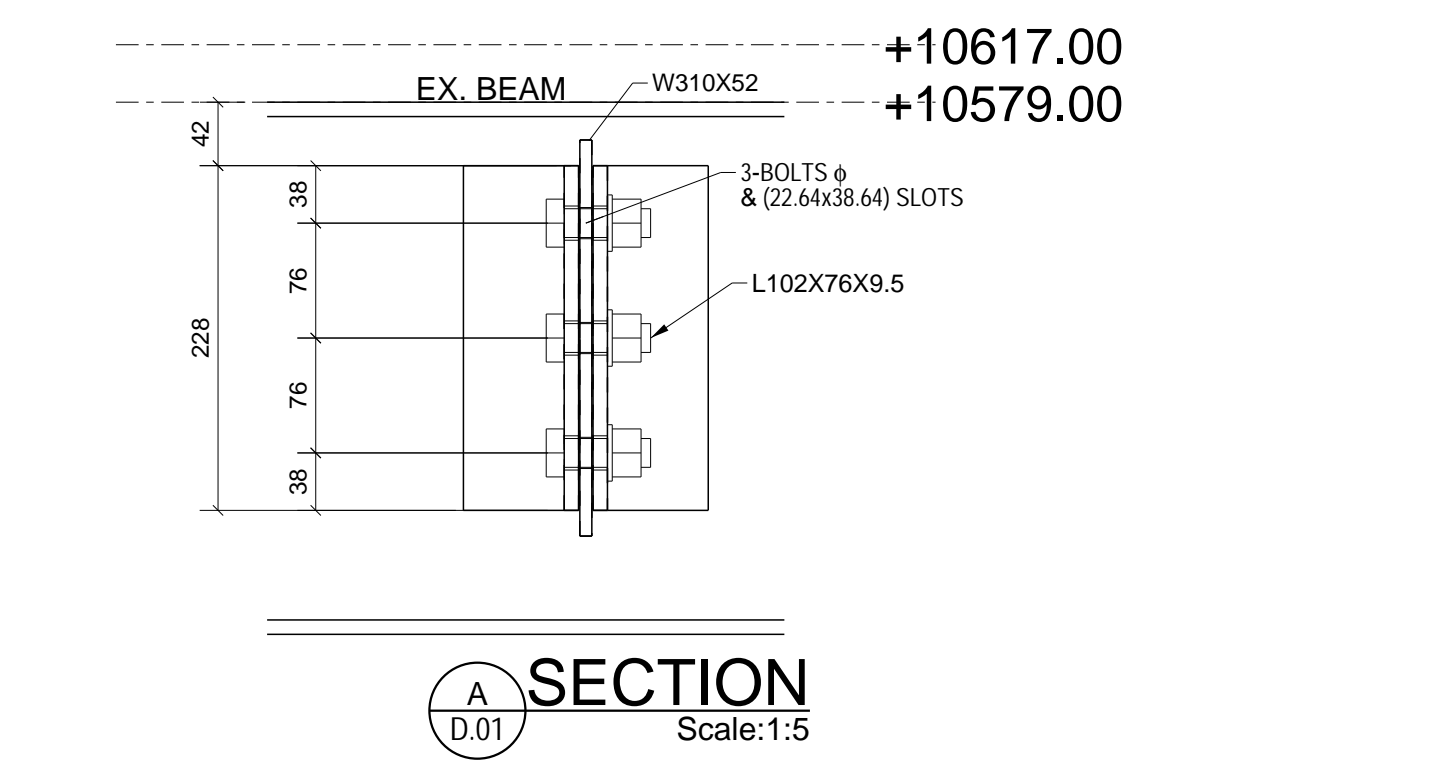
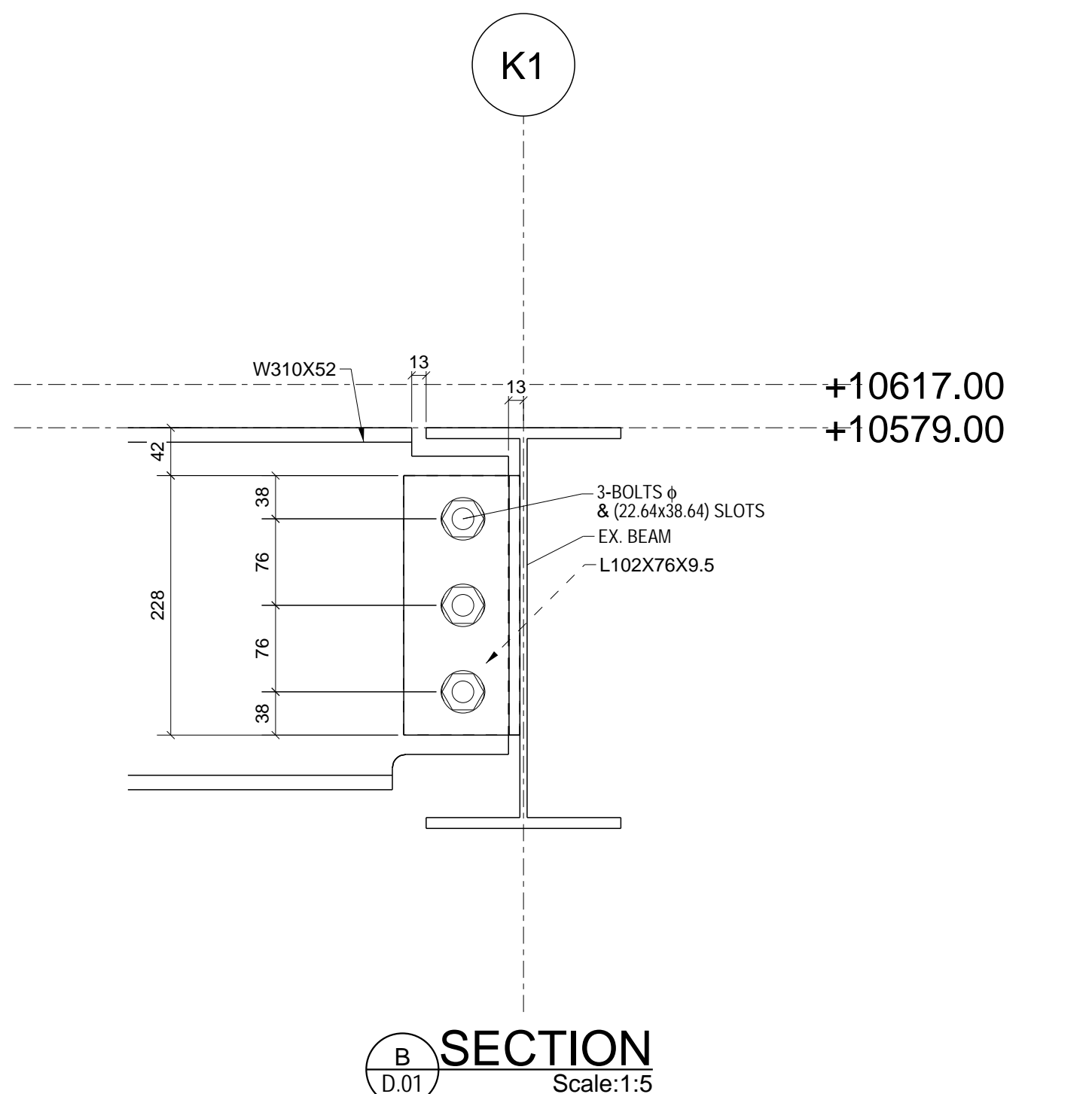
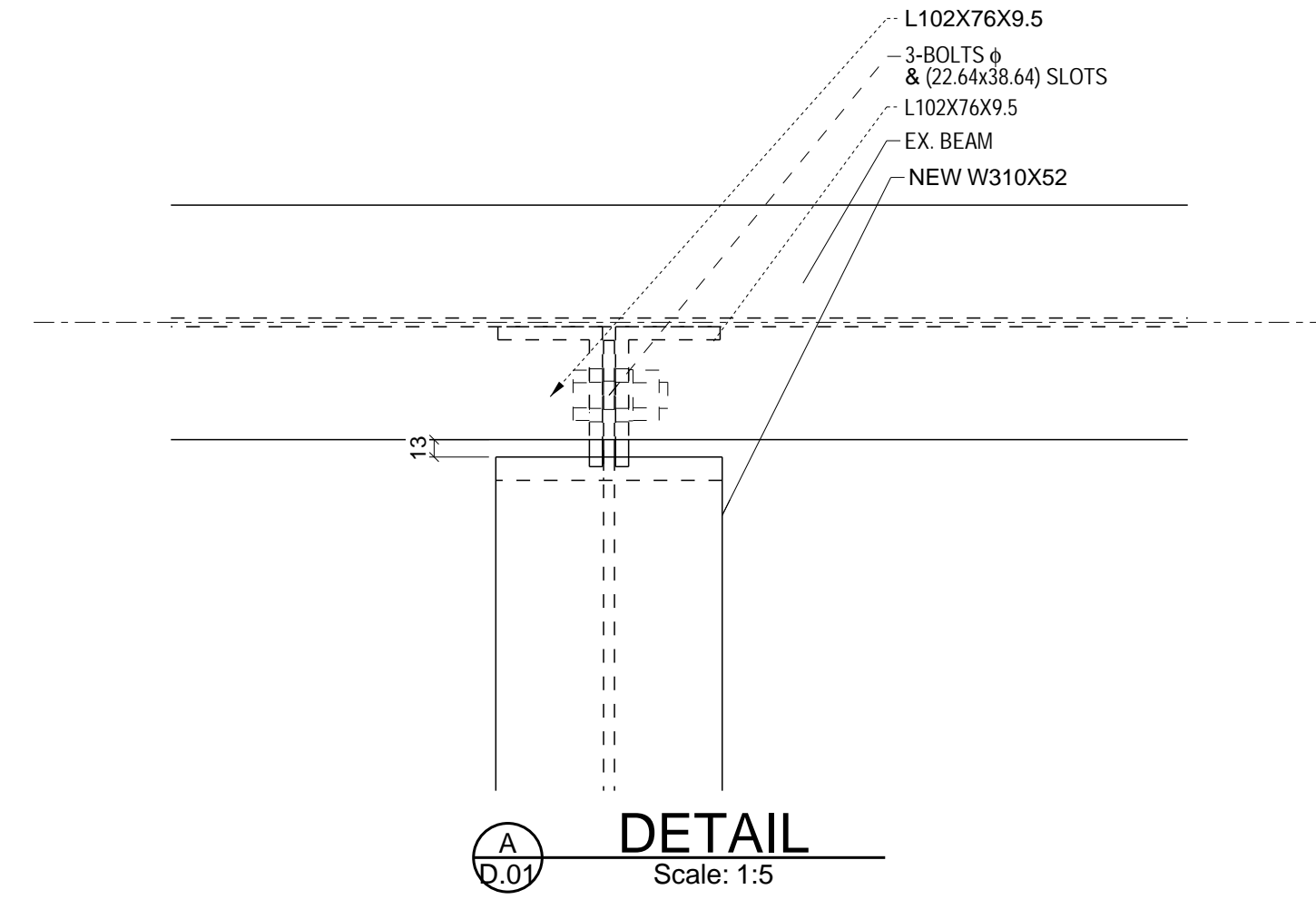
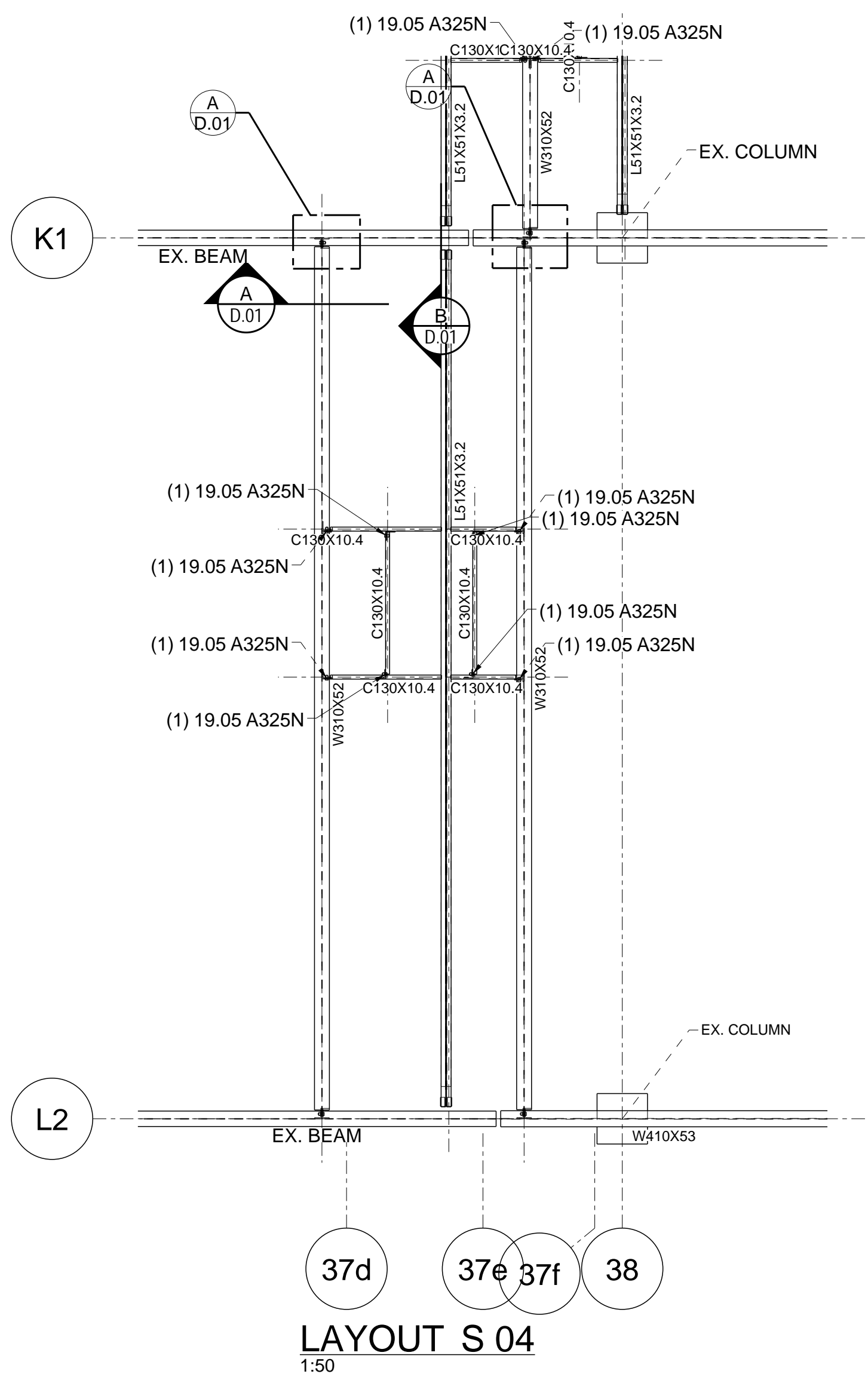

LAYOUT S 04
1:50

DETAIL
Scale: 1:5

SECTION
Scale: 1:5

SECTION
Scale: 1:5

DETAIL
Scale: 1:5

No.	Date	Description

P. ENG STAMP

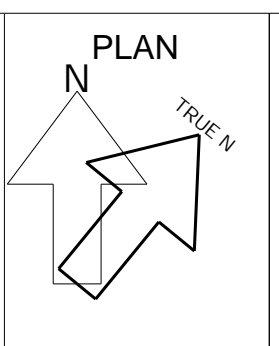

GENERAL NOTES:
 THESE DRAWINGS ARE COPYRIGHT AND THE PROPERTY OF VERSAN STEEL FABRICATION INC.
 THESE DRAWINGS MAY NOT BE USED FOR CONSTRUCTION WITHOUT THE PERMISSION OF VERSAN STEEL FABRICATION INC.
 REPRODUCTION OF THESE DRAWINGS WITHOUT THE CONSENT OF VERSAN STEEL FABRICATION INC IS STRICTLY PROHIBITED.
 DO NOT SCALE THESE DRAWINGS.
 THIS DRAWING HAS BEEN CREATED BASED ON VERSAN STEEL FABRICATION INC. INTERPRETATION OF PROJECT REQUIREMENTS.
 SOME DETAILS MAY HAVE BEEN MODIFIED TO SUIT VS' FIELD PRACTICE, SHOP OR DESIGN AND CODE REQUIREMENTS, PLEASE
 CHECK CAREFULLY AND ADVISE IF UNACCEPTABLE.
 ONCE THIS DRAWING HAS BEEN REVIEWED BY THE GENERAL CONTRACTOR AND/OR CONSULTANTS IT WILL BE CONSIDERED
 APPROVED TO PROCEED WITH FABRICATION.

FABRICATION NOTES:
 -STRUCTURAL SHAPES, PLATES ETC. TO BE G40.20 & G40.21, GRADE 300W
 -HSS SECTIONS TO BE CSA G40.20 & G40.21, GR. 350W CLASS H.
 -STAINLESS STEEL TO BE CSA G40.20, TYPE 316, STAIN FINISH #4.
 -FABRICATION AND ERECTION CONFORM TO CSA W47.1 and CAN CSA-516-01.
 -BOLTS ARE HIGH STRENGTH ASTM A325
 -FINISH: ONE COAT SHOP PRIMER UNLESS NOTED OTHERWISE
 -ALL HOLES: O22 UNLESS NOTED
 -VERIFY ALL DIMENSIONS ON SITE

VERSAN STEEL FABRICATION
 275 Carrier Drive, Unit 5
 Etobicoke, ON M9W 5Y8
 Phone: 416-679-8796 Fax: 416-679-9969

CLIENT:
TORQUE BUILDING CORP

PROJECT:
RIOCAN OAKVILLE PL.
 240 LEIGHLAND AVE. OAKVILLE, ON

TITLE:		PROJECT NO: 46-01	
DATE:	SCALE: 1:5	DRAWING NO:	REV. #
DRAWN:	CHECKED:		

ALL CAST-IN ITEMS TO BE HOT DIP GALVANIZED, COLD GALV FIELD TOUCH-UP
 ALL OTHER STEEL TO BE SHOP PRIMED, FIELD TOUCH-UP

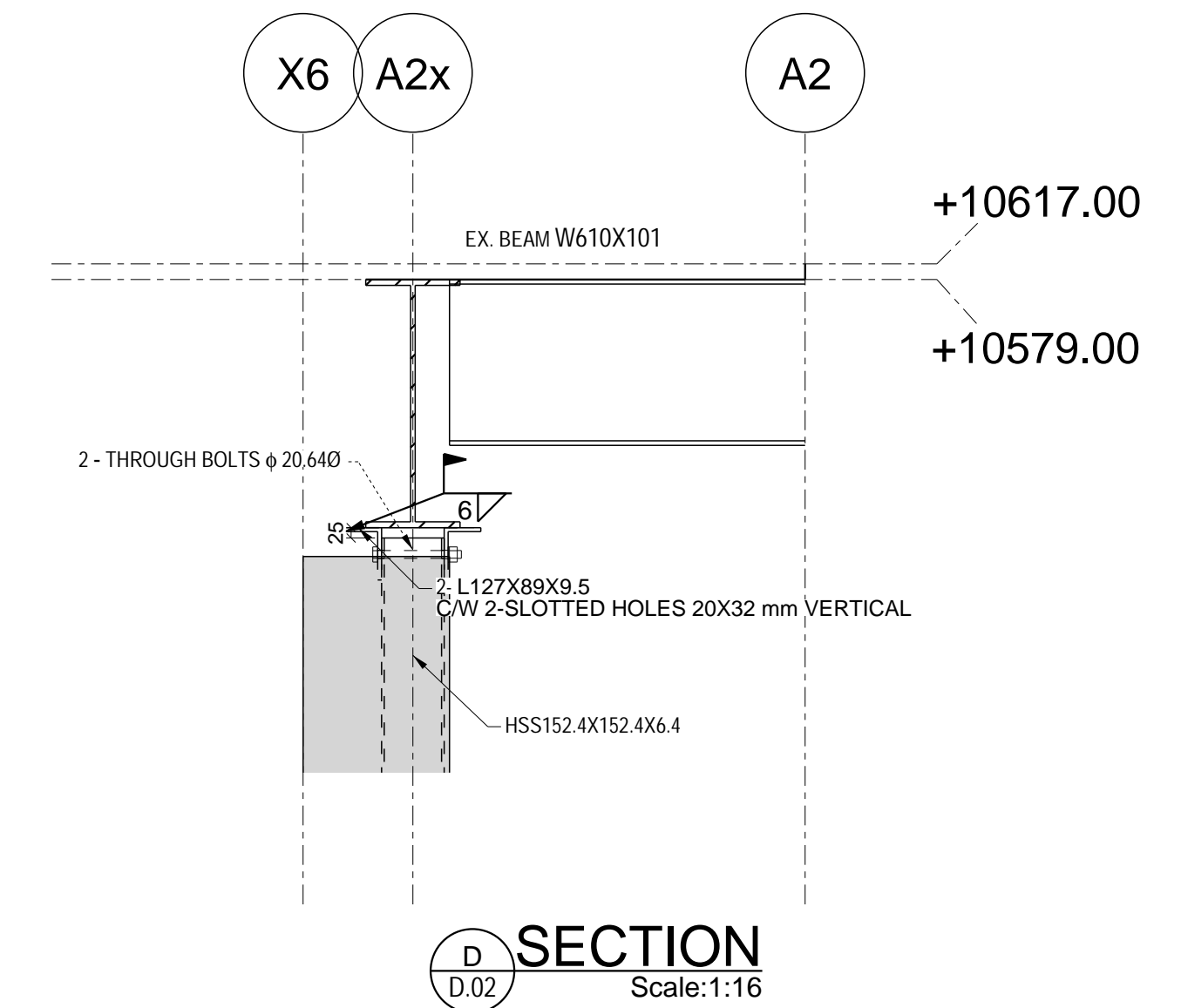
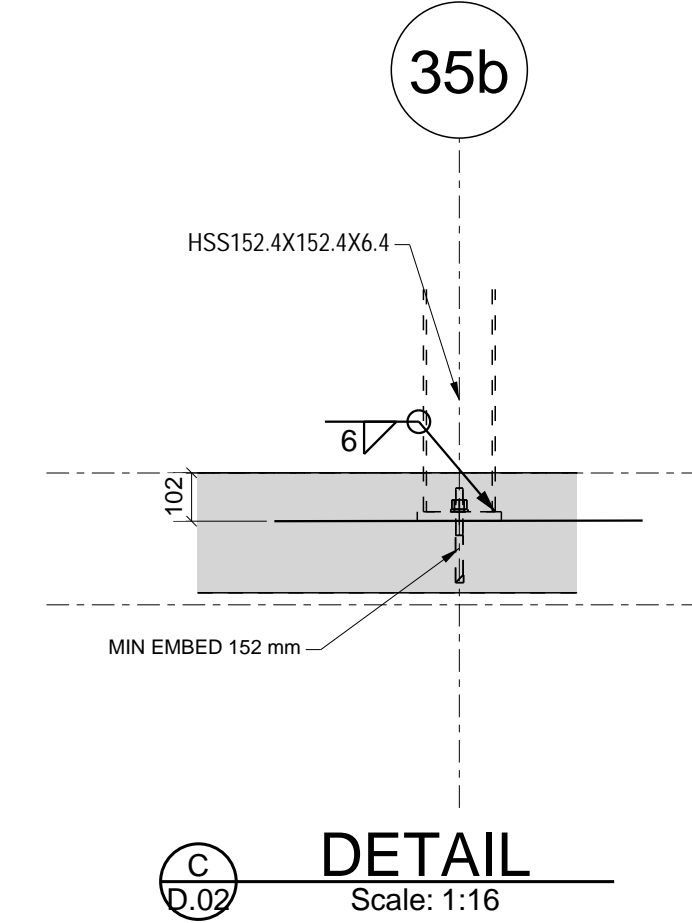
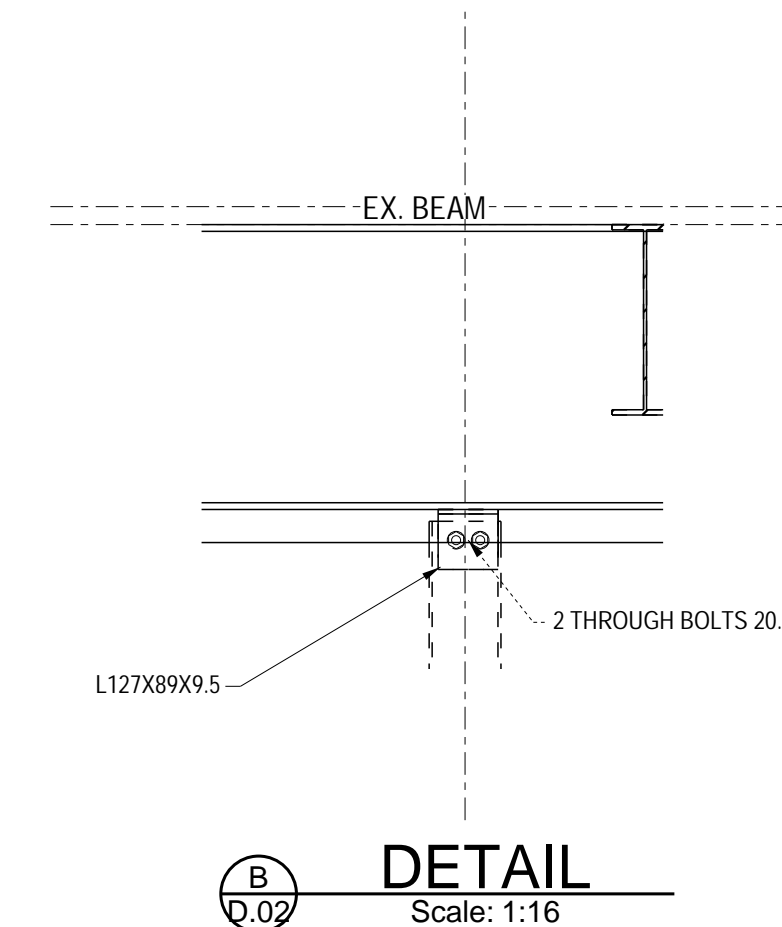
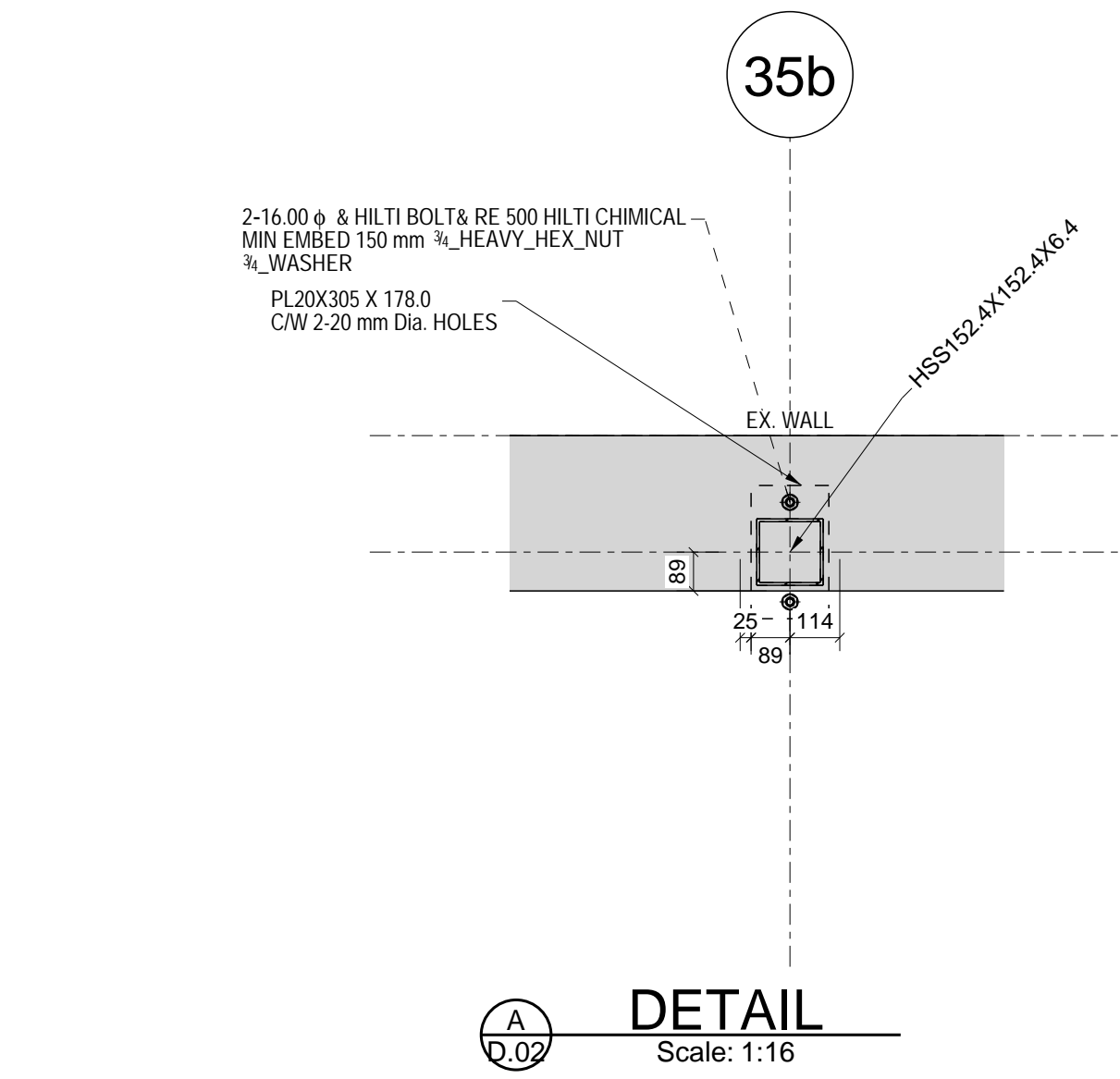
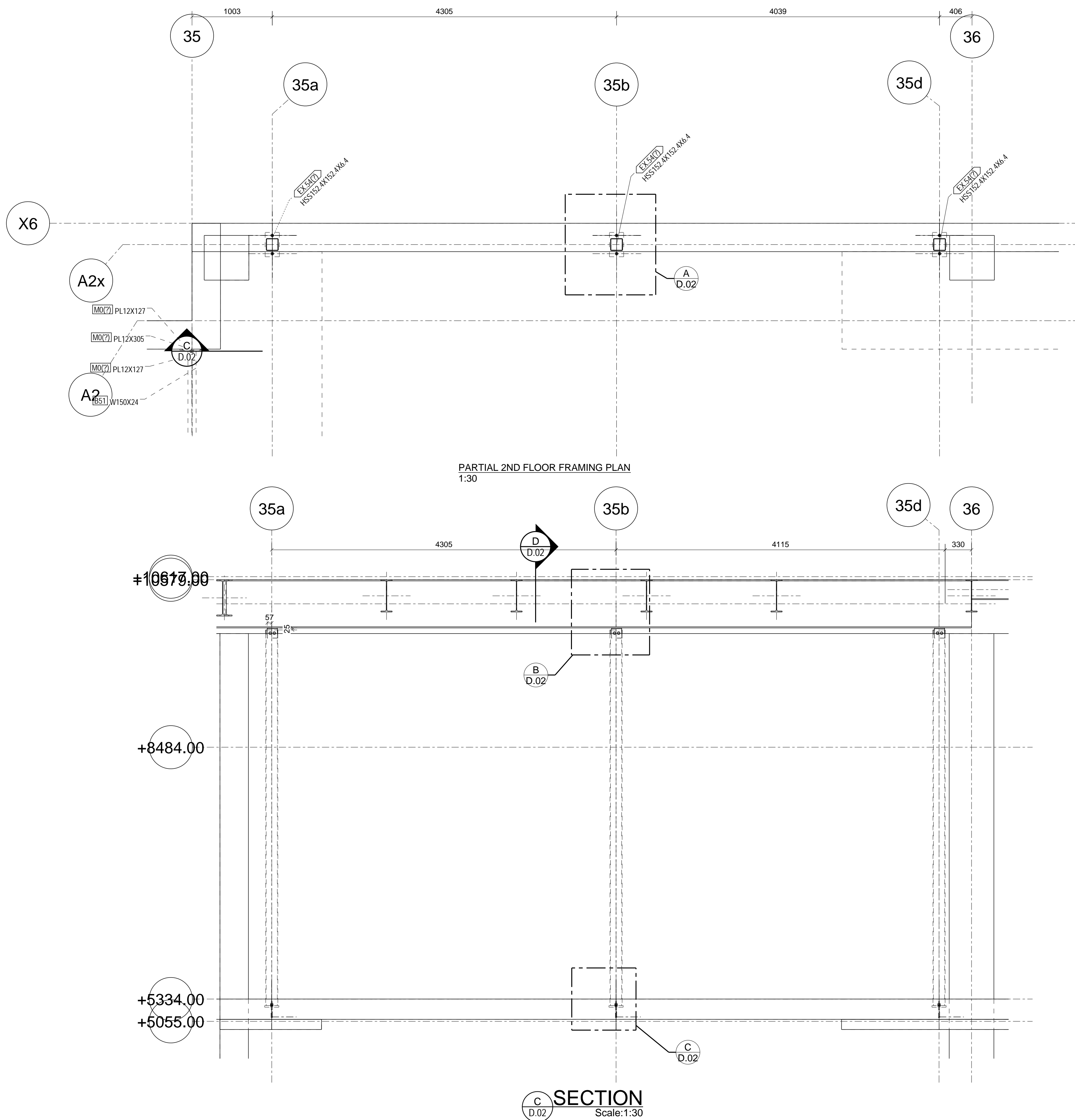

ALL CAST-IN ITEMS TO BE HOT DIP GALVANIZED, COLD GALV FIELD TOUCH-UP
ALL OTHER STEEL TO BE SHOP PRIMED, FIELD TOUCH-UP

No.	Date	Description

P. ENG STAMP

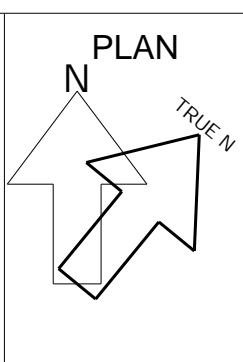

GENERAL NOTES:
THESE DRAWINGS ARE COPYRIGHT AND THE PROPERTY OF VERSAN STEEL FABRICATION INC.
THESE DRAWINGS MAY NOT BE USED FOR CONSTRUCTION WITHOUT THE PERMISSION OF VERSAN STEEL FABRICATION INC.
REPRODUCTION OF THESE DRAWINGS WITHOUT THE CONSENT OF VERSAN STEEL FABRICATION INC IS STRICTLY PROHIBITED.
DO NOT SCALE THESE DRAWINGS.
THIS DRAWING HAS BEEN CREATED BASED ON VERSAN STEEL FABRICATION INC. INTERPRETATION OF PROJECT REQUIREMENTS.
SOME DETAILS MAY HAVE BEEN MODIFIED TO SUIT US FIELD PRACTICE, SHOP OR DESIGN AND CODE REQUIREMENTS, PLEASE CHECK CAREFULLY AND ADVISE IF UNACCEPTABLE.
ONCE THIS DRAWING HAS BEEN REVIEWED BY THE GENERAL CONTRACTOR AND/OR CONSULTANTS IT WILL BE CONSIDERED APPROVED TO PROCEED WITH FABRICATION.

FABRICATION NOTES:
-STRUCTURAL SHAPES, PLATES ETC. TO BE G40.20 & G40.21, GRADE 300W
-HSS SECTIONS TO BE CSA G40.20 & G40.21, GR. 350W CLASS H.
-STAINLESS STEEL TO BE CSA G40.20, TYPE 316, STAIN FINISH #4.
-FABRICATION AND ERECTION CONFORM TO CSA W41.1 and CAN CSA-516-01.
-BOLTS ARE HIGH STRENGTH ASTM A325.
-FINISH: ONE COAT SHOP PRIMER UNLESS NOTED OTHERWISE
-ALL HOLES Ø2 UNLESS NOTED
-VERIFY ALL DIMENSIONS ON SITE

VERSAN STEEL FABRICATION
275 Carrier Drive, Unit 5
Etobicoke, ON M9W 5Y8
Phone: 416-679-8796 Fax: 416-679-9969

CLIENT: TORQUE BUILDING CORP
PROJECT: RIOCAN OAKVILLE PL.
240 LEIGHLAND AVE. OAKVILLE, ON

DATE:	PROJECT NO:	46-01
SCALE: 1:16	DRAWING NO:	REV. #
DRAWN:	CHECKED:	

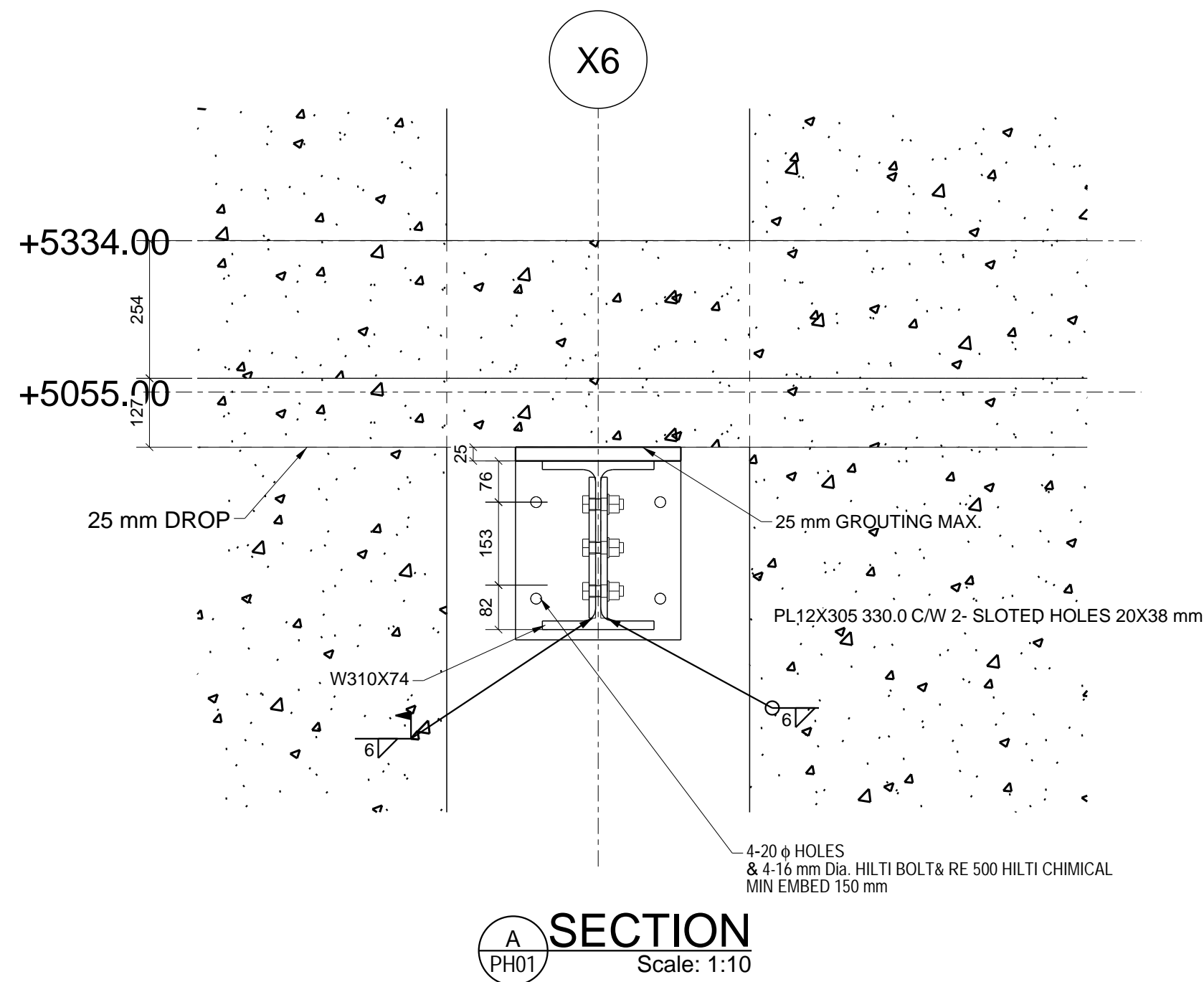

A SECTION
Scale: 1:10

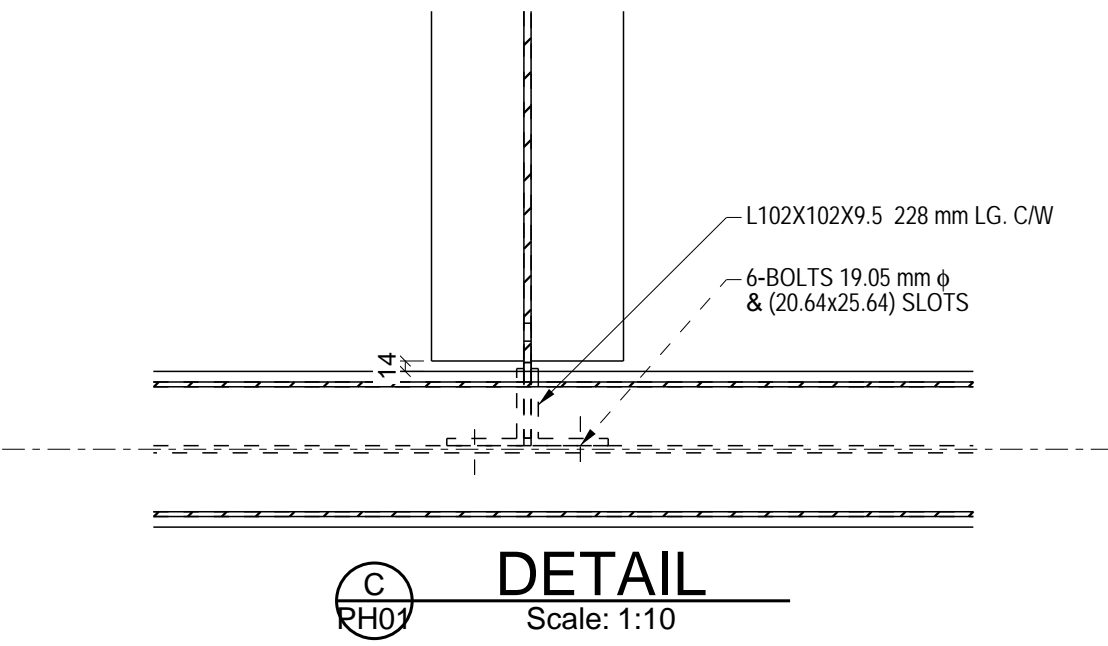

C DETAIL
Scale: 1:10

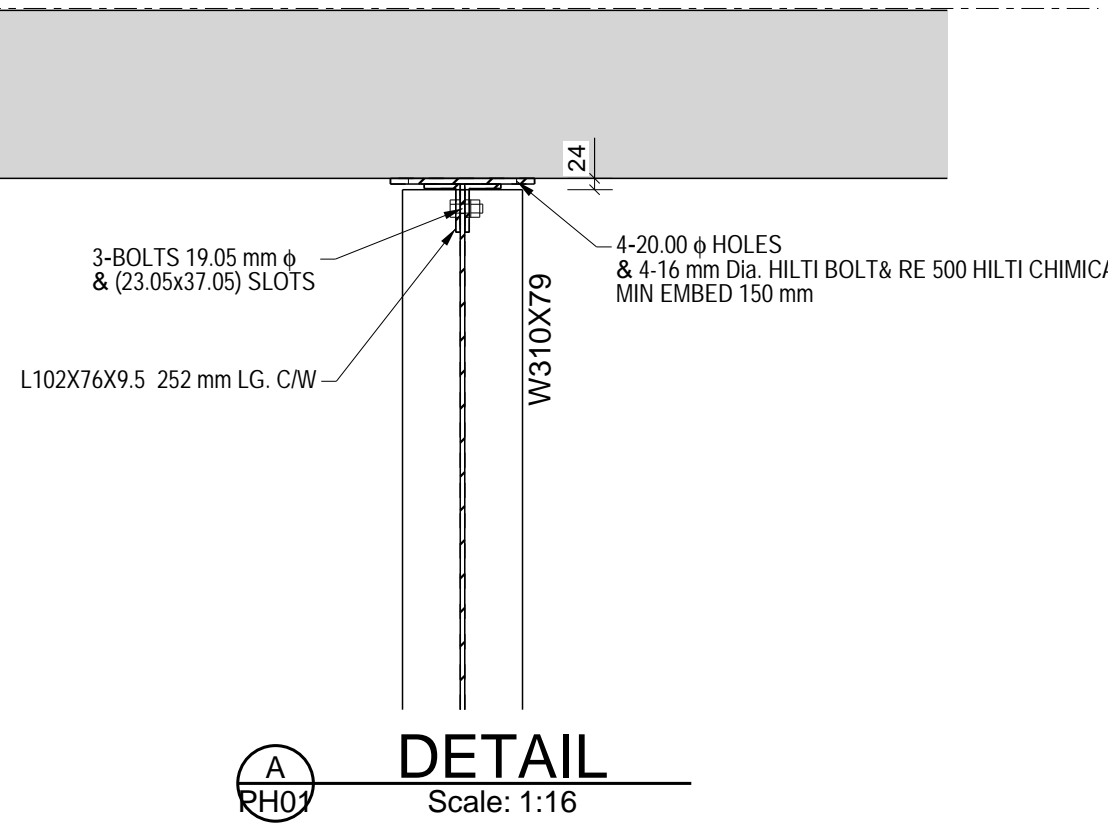

A DETAIL
Scale: 1:16

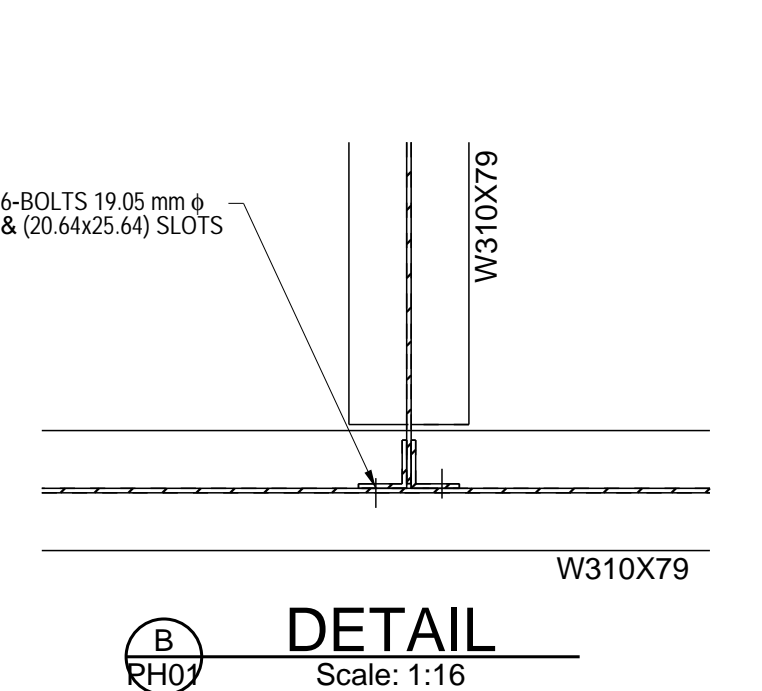

B DETAIL
Scale: 1:16

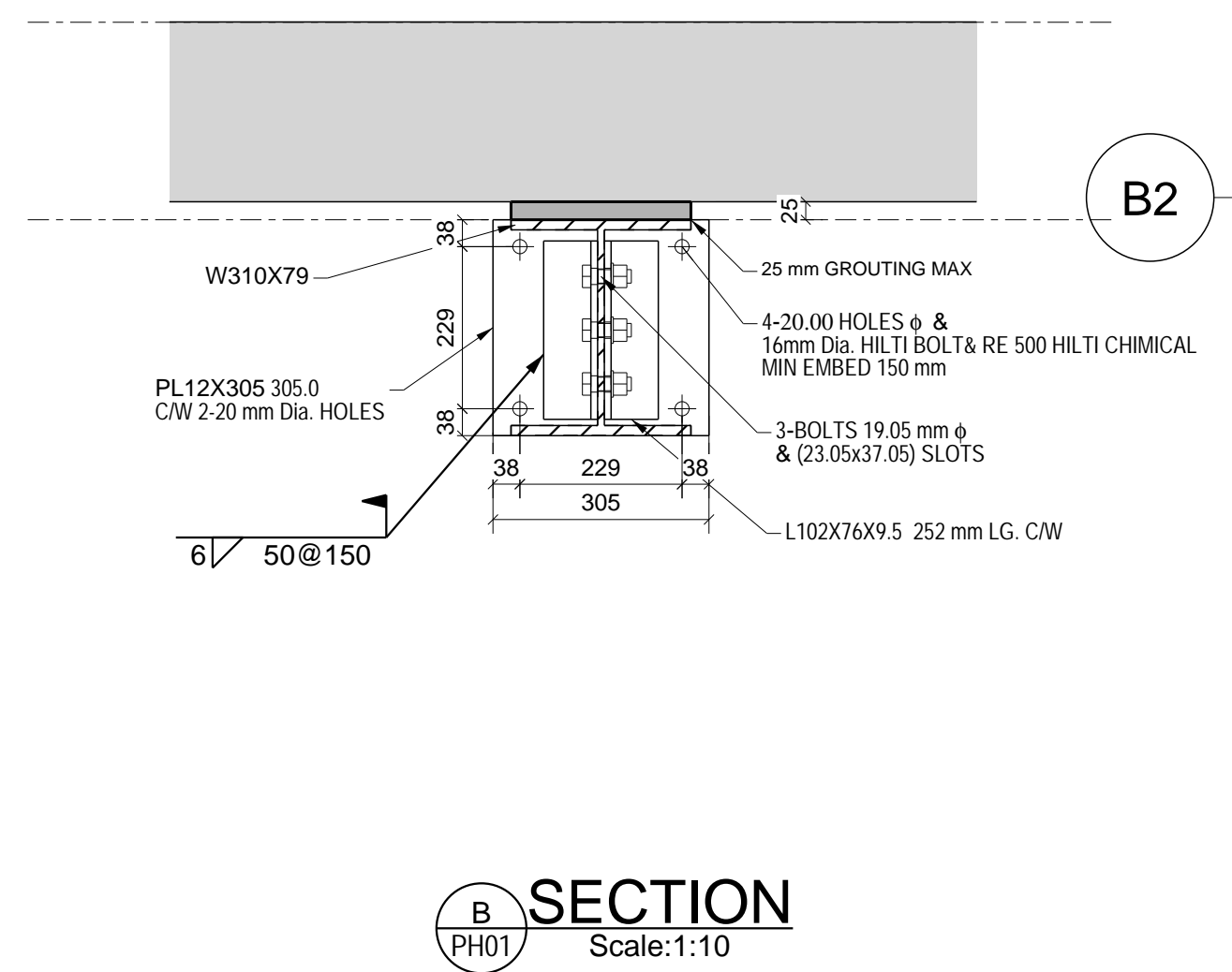

B SECTION
Scale: 1:10

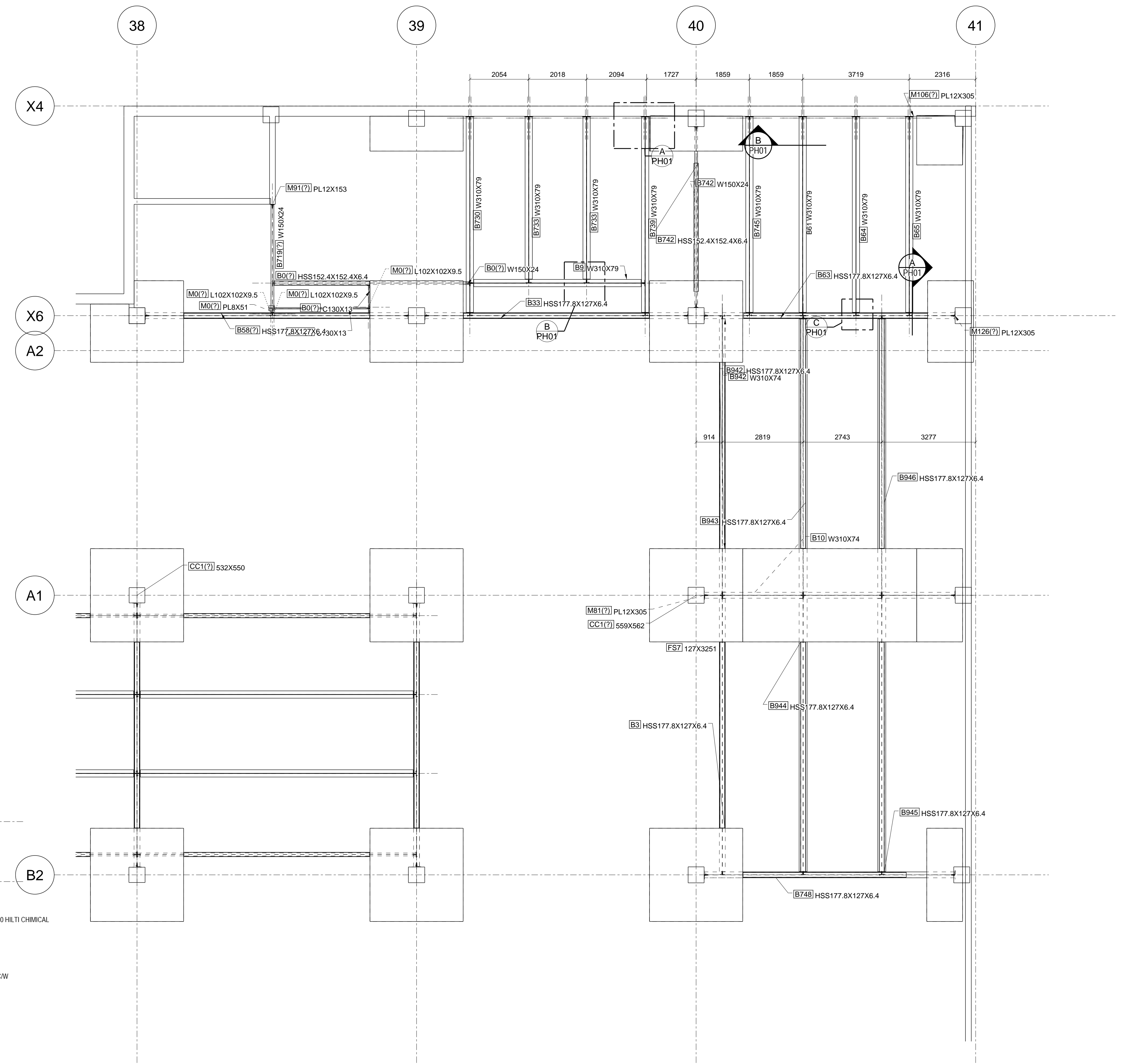

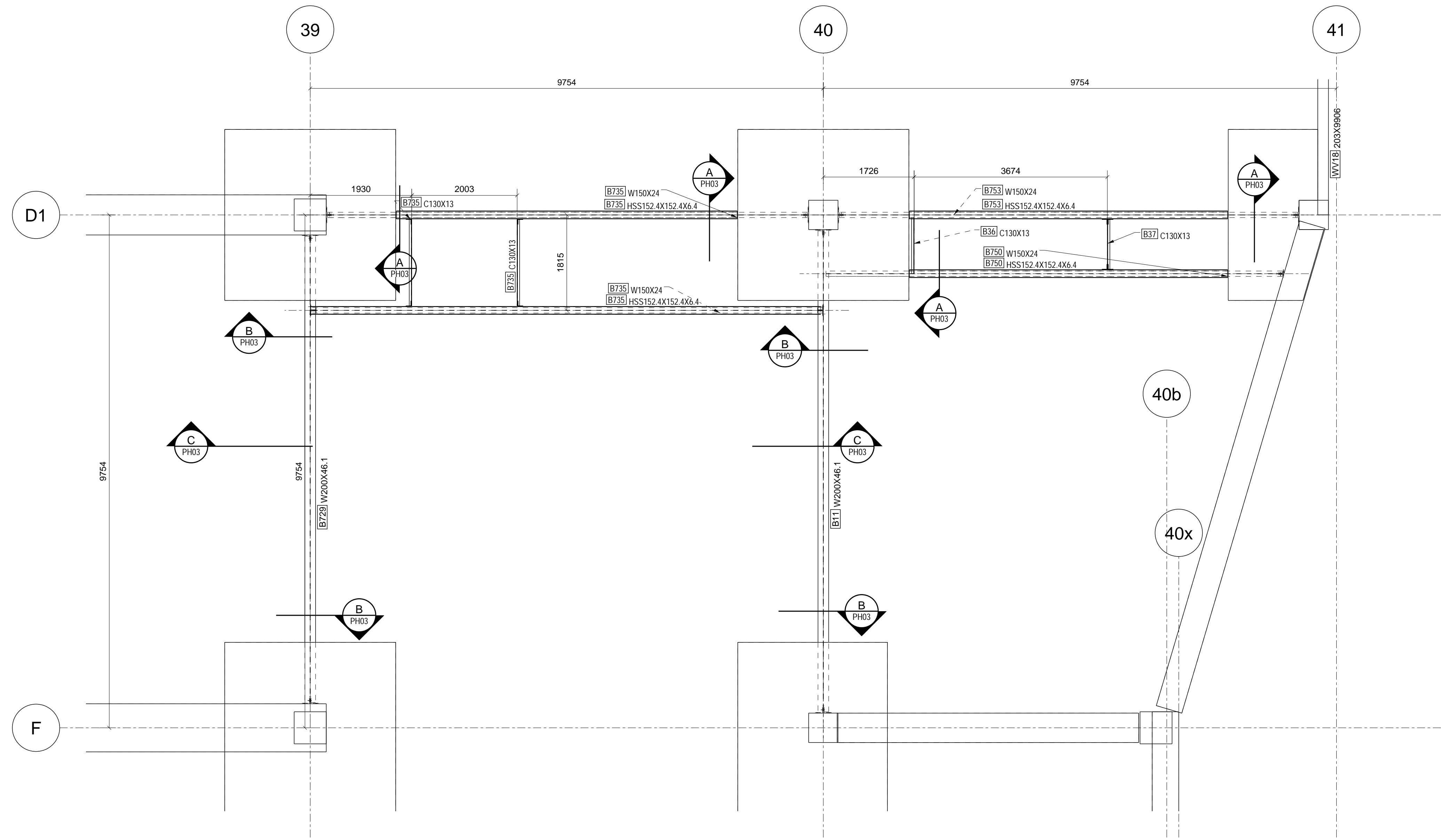

2ND FLOOR FRAMING PLAN- PH02
1:50

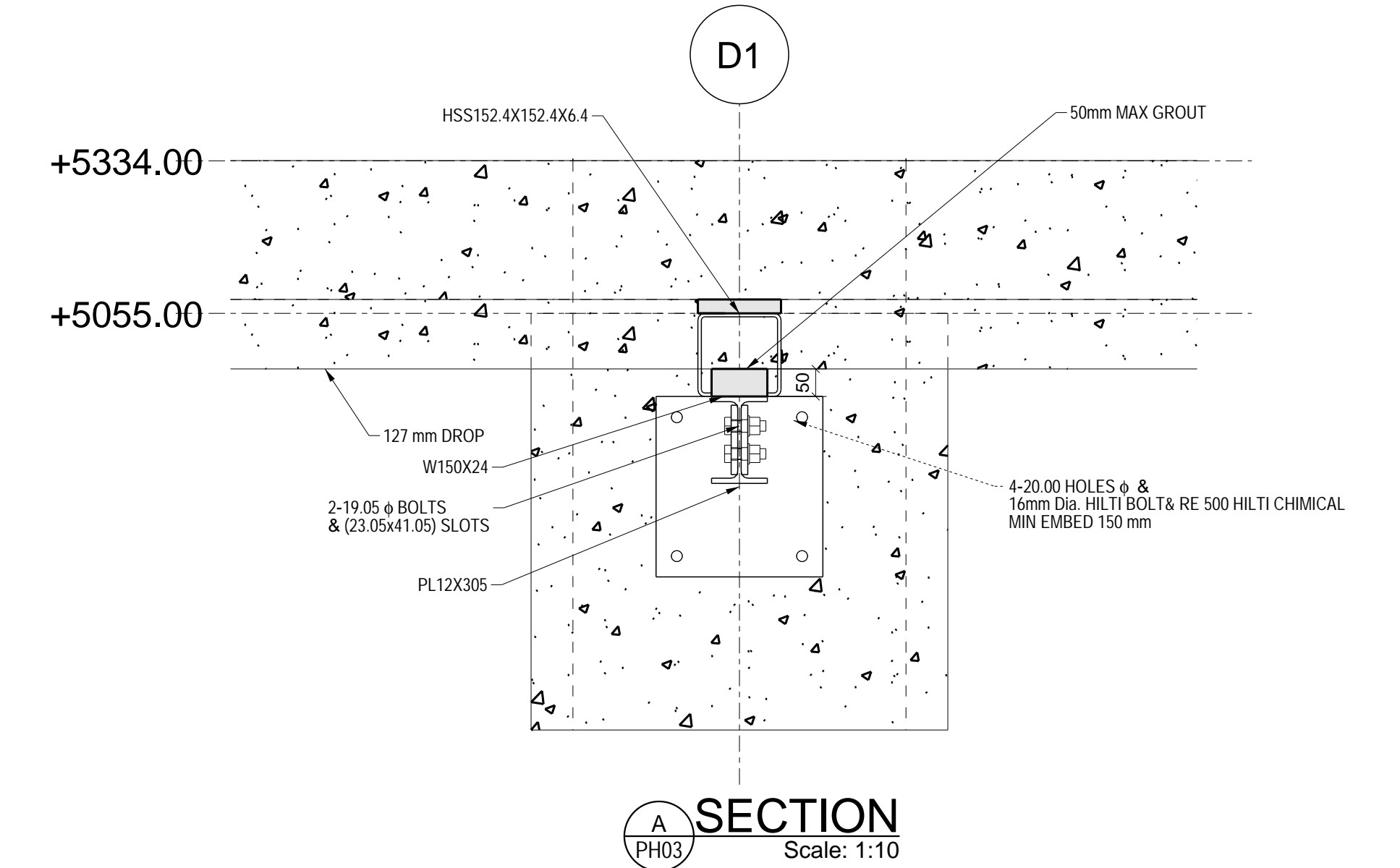

SECTION A
PH03
Scale: 1:10

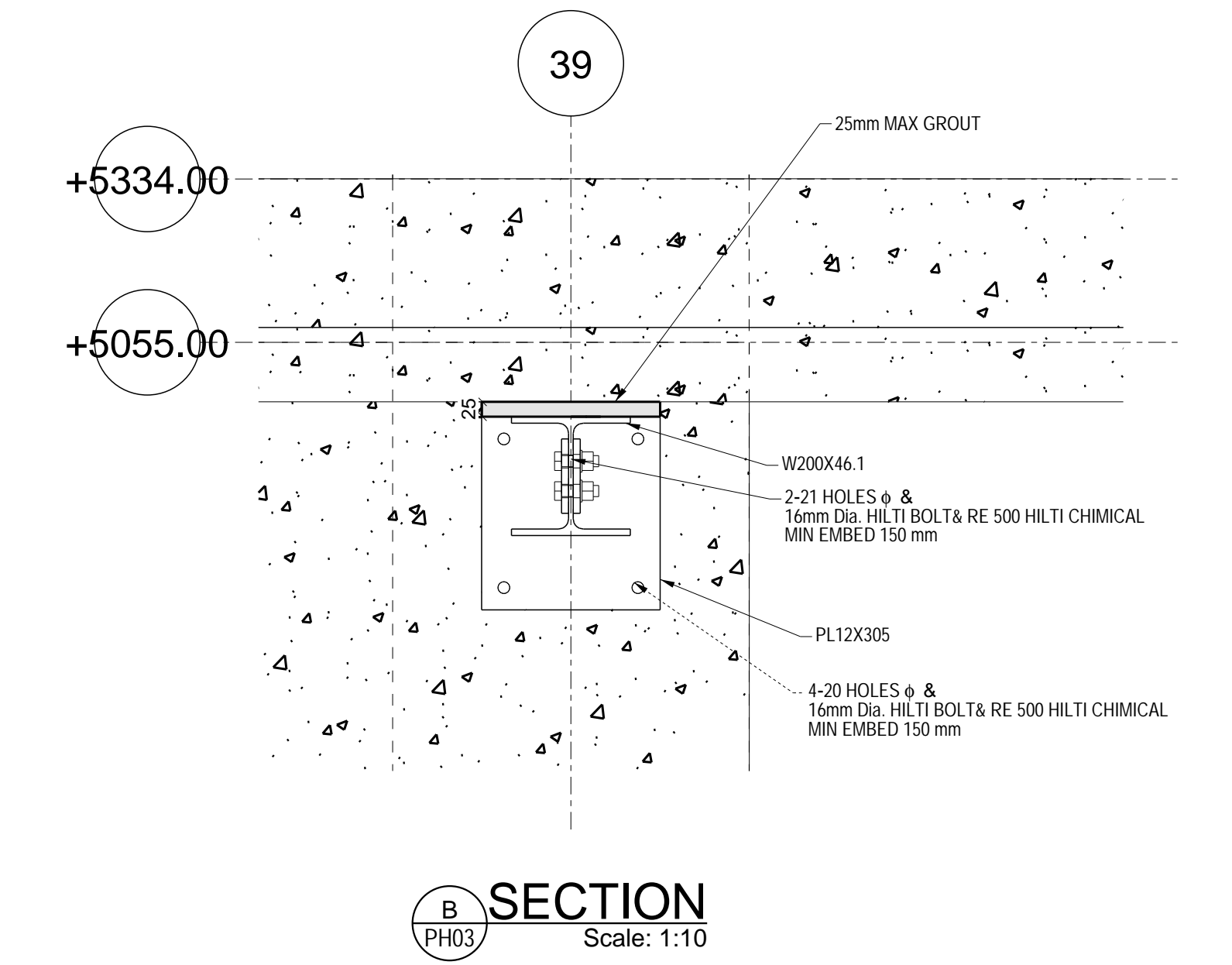

SECTION B
PH03
Scale: 1:10

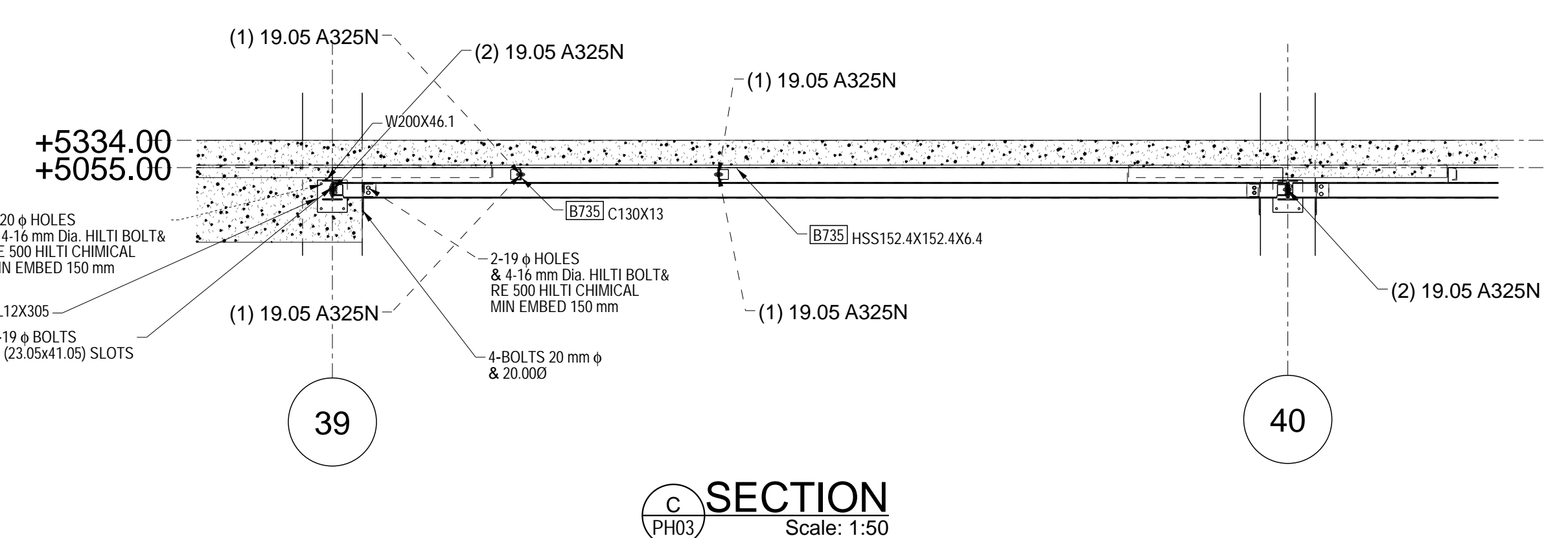

SECTION C
PH03
Scale: 1:50

ALL CAST-IN ITEMS TO BE HOT DIP GALVANIZED, COLD GALV FIELD TOUCH-UP
ALL OTHER STEEL TO BE SHOP PRIMED, FIELD TOUCH-UP

No.	Date	Description

P. ENG STAMP

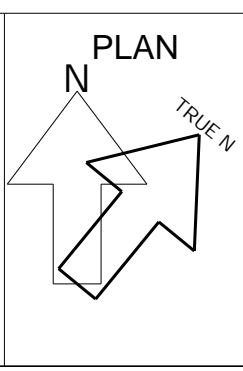

GENERAL NOTES:
THESE DRAWINGS ARE COPYRIGHT AND THE PROPERTY OF VERSAN STEEL FABRICATION INC.
THESE DRAWINGS MAY NOT BE USED FOR CONSTRUCTION WITHOUT THE PERMISSION OF VERSAN STEEL FABRICATION INC.
REPRODUCTION OF THESE DRAWINGS WITHOUT THE CONSENT OF VERSAN STEEL FABRICATION INC IS STRICTLY PROHIBITED.
DO NOT SCALE THESE DRAWINGS.
THIS DRAWING HAS BEEN CREATED BASED ON VERSAN STEEL FABRICATION INC. INTERPRETATION OF PROJECT REQUIREMENTS.
SOME DETAILS MAY HAVE BEEN MODIFIED TO SUIT VS FIELD PRACTICE, SHOP OR DESIGN AND CODE REQUIREMENTS, PLEASE CHECK CAREFULLY AND ADVISE IF UNACCEPTABLE.
ONCE THIS DRAWING HAS BEEN REVIEWED BY THE GENERAL CONTRACTOR AND/OR CONSULTANTS IT WILL BE CONSIDERED APPROVED TO PROCEED WITH FABRICATION.

FABRICATION NOTES:
-STRUCTURAL SHAPES, PLATES ETC. TO BE G40.20 & G40.21, GRADE 300W
-HSS SECTIONS TO BE CSA G40.20 & G40.21, GR. 350W CLASS H
-STAINLESS STEEL TO BE CSA G40.20, TYPE 316, STAIN FINISH #4
-FABRICATION AND ERECTION CONFORM TO CSA W47.1 and CAN CSA S16-01.
-BOLTS ARE HIGH STRENGTH ASTM A325
-FINISH: ONE COAT SHOP PRIMER UNLESS NOTED OTHERWISE
-ALL HOLES Ø2 UNLESS NOTED
-VERIFY ALL DIMENSIONS ON SITE

VERSAN STEEL FABRICATION
275 Carrier Drive, Unit 5
Etobicoke, ON M9W 5Y8
Phone: 416-679-8796 Fax: 416-679-9969

CLIENT: TORQUE BUILDING CORP
PROJECT: RIOCAN OAKVILLE PL.
240 LEIGHLAND AVE. OAKVILLE, ON

TITLE: 2ND FLOOR FRAMING PLAN- PH03	
DATE:	PROJECT NO: 46-01
SCALE: 1:10	DRAWING NO:
DRAWN:	CHECKED:
	PH03
	REV. #

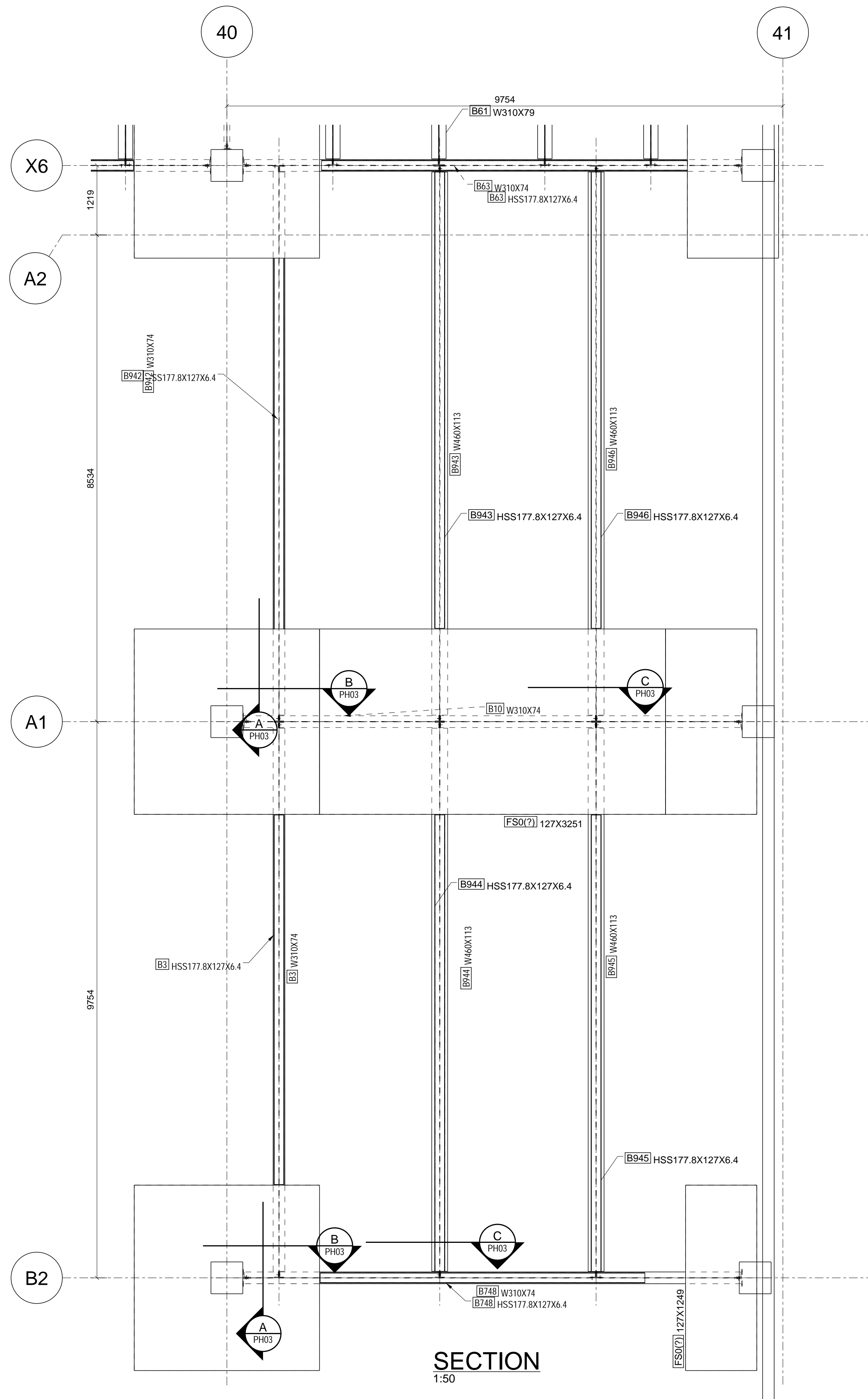

SECTION
1:50

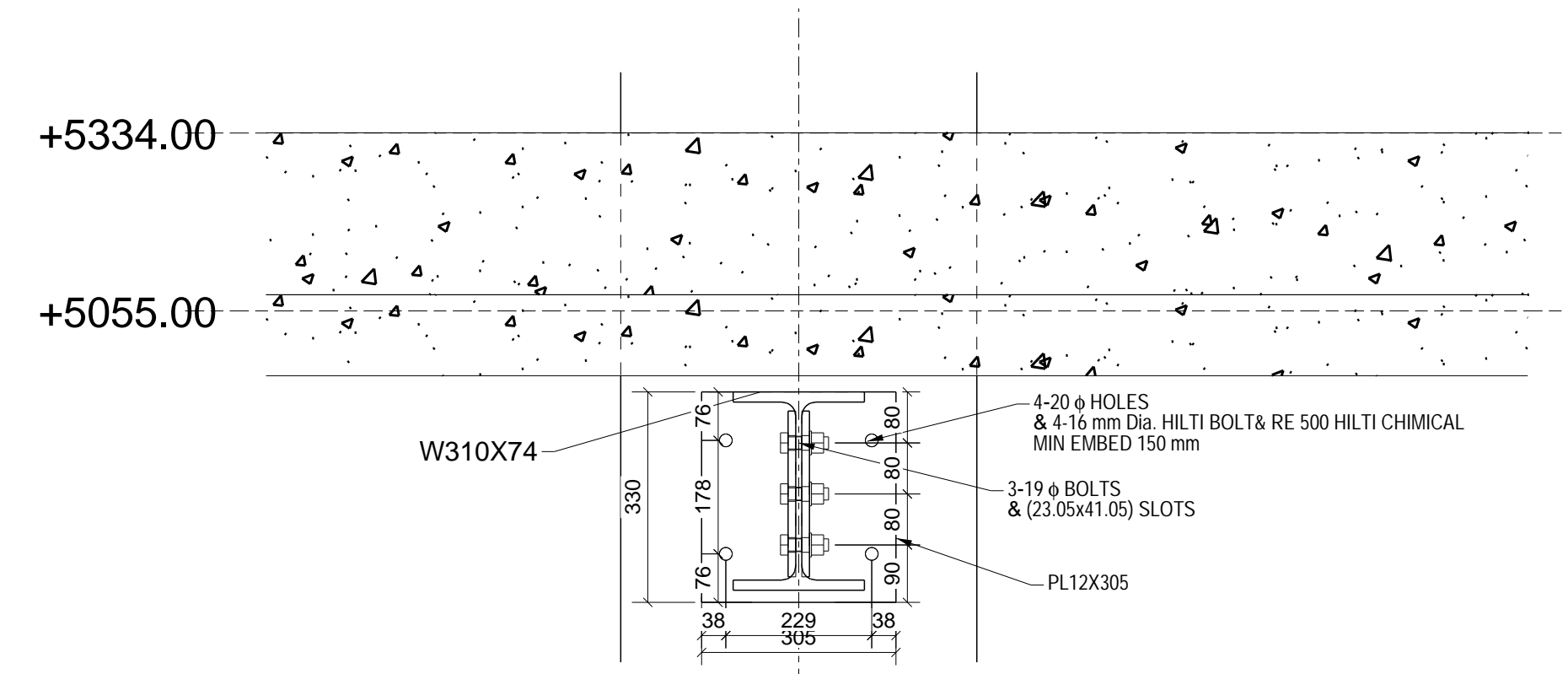

A1
SECTION
Scale: 1:10

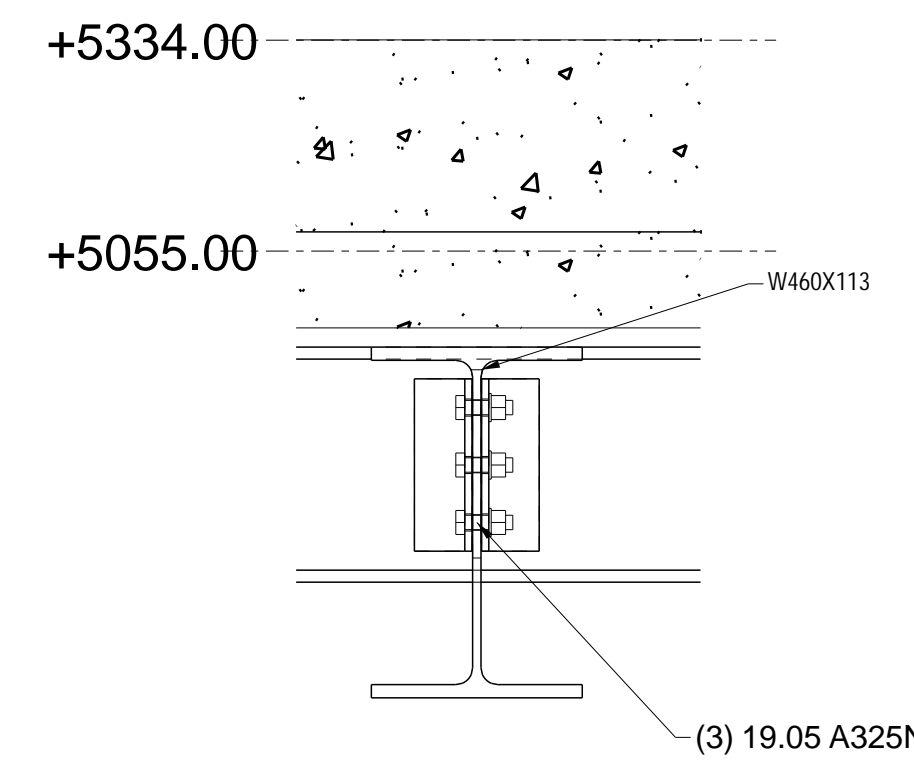
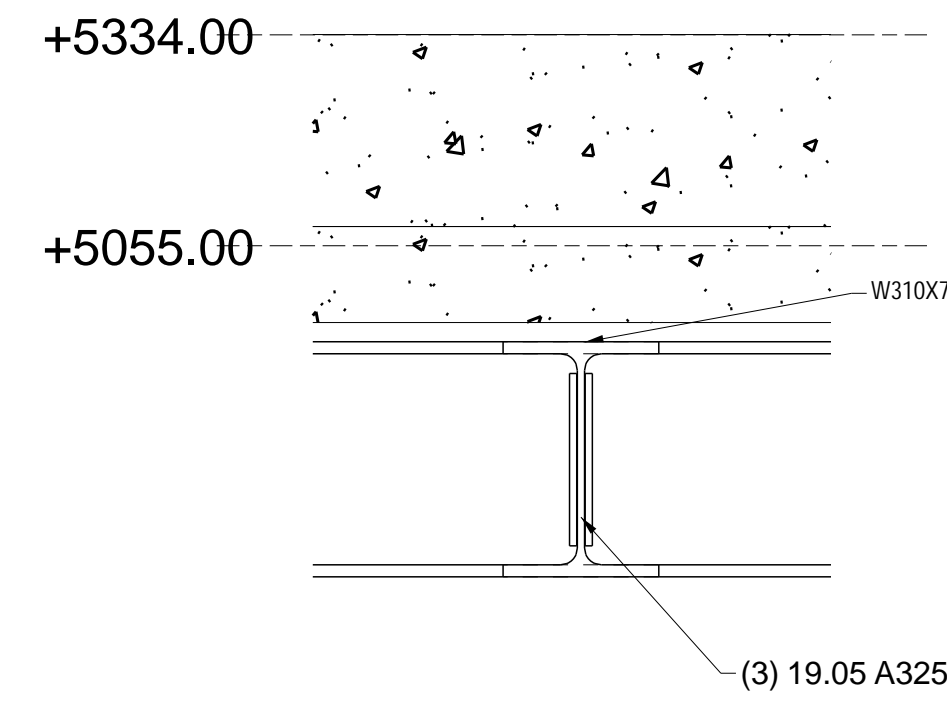

ALL CAST-IN ITEMS TO BE HOT DIP GALVANIZED, COLD GALV FIELD TOUCH-UP
ALL OTHER STEEL TO BE SHOP PRIMED, FIELD TOUCH-UP

No.	Date	Description

P. ENG STAMP

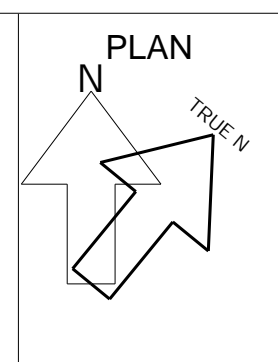

GENERAL NOTES:
THESE DRAWINGS ARE COPYRIGHT AND THE PROPERTY OF VERSAN STEEL FABRICATION INC.
THESE DRAWINGS MAY NOT BE USED FOR CONSTRUCTION WITHOUT THE PERMISSION OF VERSAN STEEL FABRICATION INC.
REPRODUCTION OF THESE DRAWINGS WITHOUT THE CONSENT OF VERSAN STEEL FABRICATION INC IS STRICTLY PROHIBITED.
DO NOT SCALE THESE DRAWINGS.
THIS DRAWING HAS BEEN CREATED BASED ON VERSAN STEEL FABRICATION INC. INTERPRETATION OF PROJECT REQUIREMENTS.
SOME DETAILS MAY HAVE BEEN MODIFIED TO SUIT VS FIELD PRACTICE, SHOP OR DESIGN AND CODE REQUIREMENTS, PLEASE CHECK CAREFULLY AND ADVISE IF UNACCEPTABLE.
ONCE THIS DRAWING HAS BEEN REVIEWED BY THE GENERAL CONTRACTOR AND/OR CONSULTANTS IT WILL BE CONSIDERED APPROVED TO PROCEED WITH FABRICATION.

FABRICATION NOTES:
-STRUCTURAL SHAPES, PLATES ETC. TO BE G40.20 & G40.21, GRADE 300W
-HSS SECTIONS TO BE CSA G40.20 & G40.21, GR. 350W CLASS H
-STAINLESS STEEL TO BE CSA G40.20, TYPE 316, STAIN FINISH #4
-FABRICATION AND ERECTION CONFORM TO CSA W41.1 and CAN CSA-S16-01.
-BOLTS ARE HIGH STRENGTH ASTM A325
-FINISH: ONE COAT SHOP PRIMER UNLESS NOTED OTHERWISE
-ALL HOLES O22 UNLESS NOTED
-VERIFY ALL DIMENSIONS ON SITE

VERSAN STEEL FABRICATION
275 Carrier Drive, Unit 5
Etobicoke, ON M9W 5Y8
Phone: 416-679-8796 Fax: 416-679-9969

CLIENT:
TORQUE BUILDING CORP

PROJECT:
**RIOCAN OAKVILLE PL.
240 LEIGHLAND AVE. OAKVILLE. ON**

TITLE: 2ND FLOOR FRAMING PLAN- PH03	
DATE:	PROJECT NO: 46-01
SCALE: 1:10	DRAWING NO:
DRAWN:	CHECKED: PH03
	REV. #

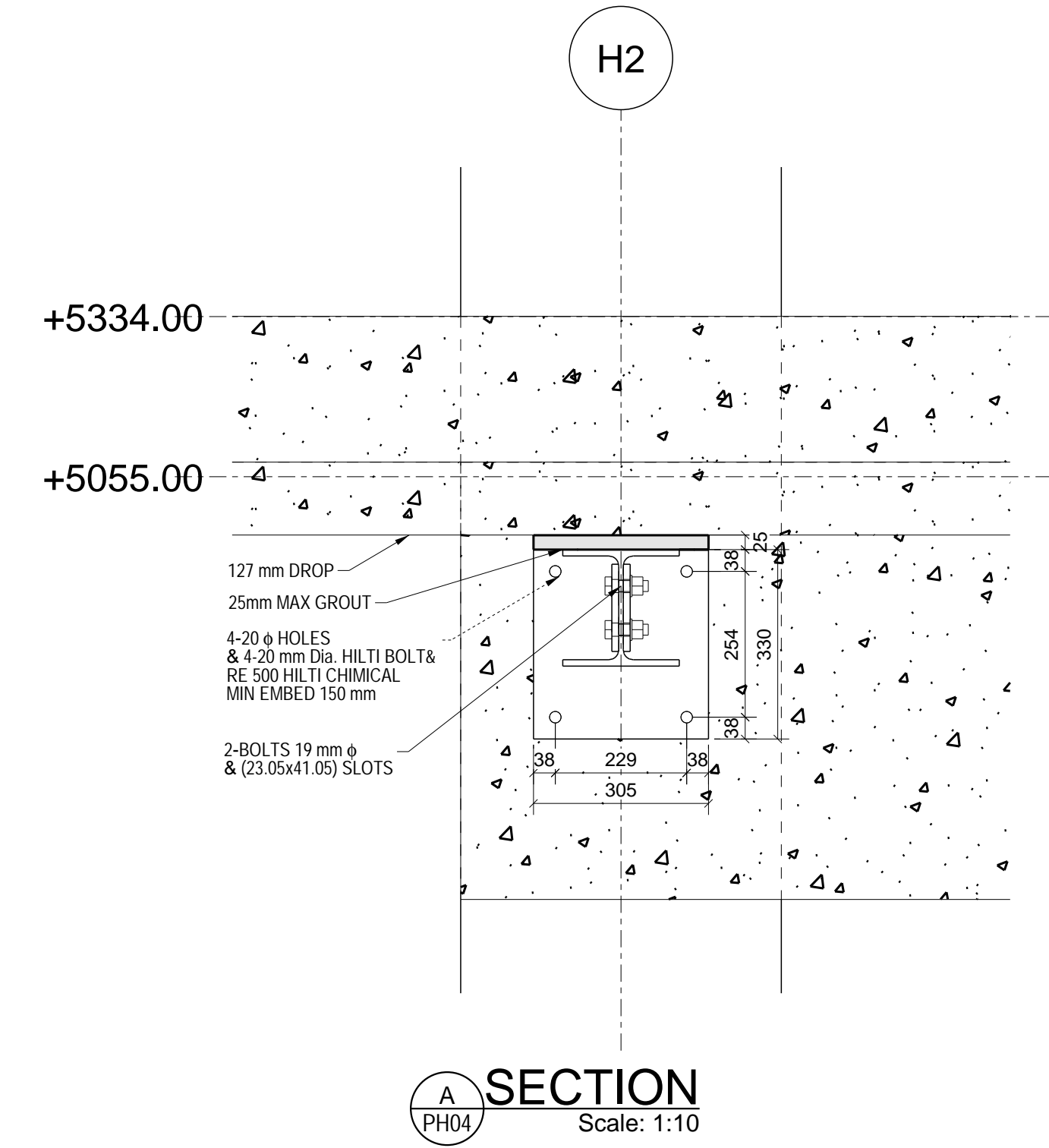
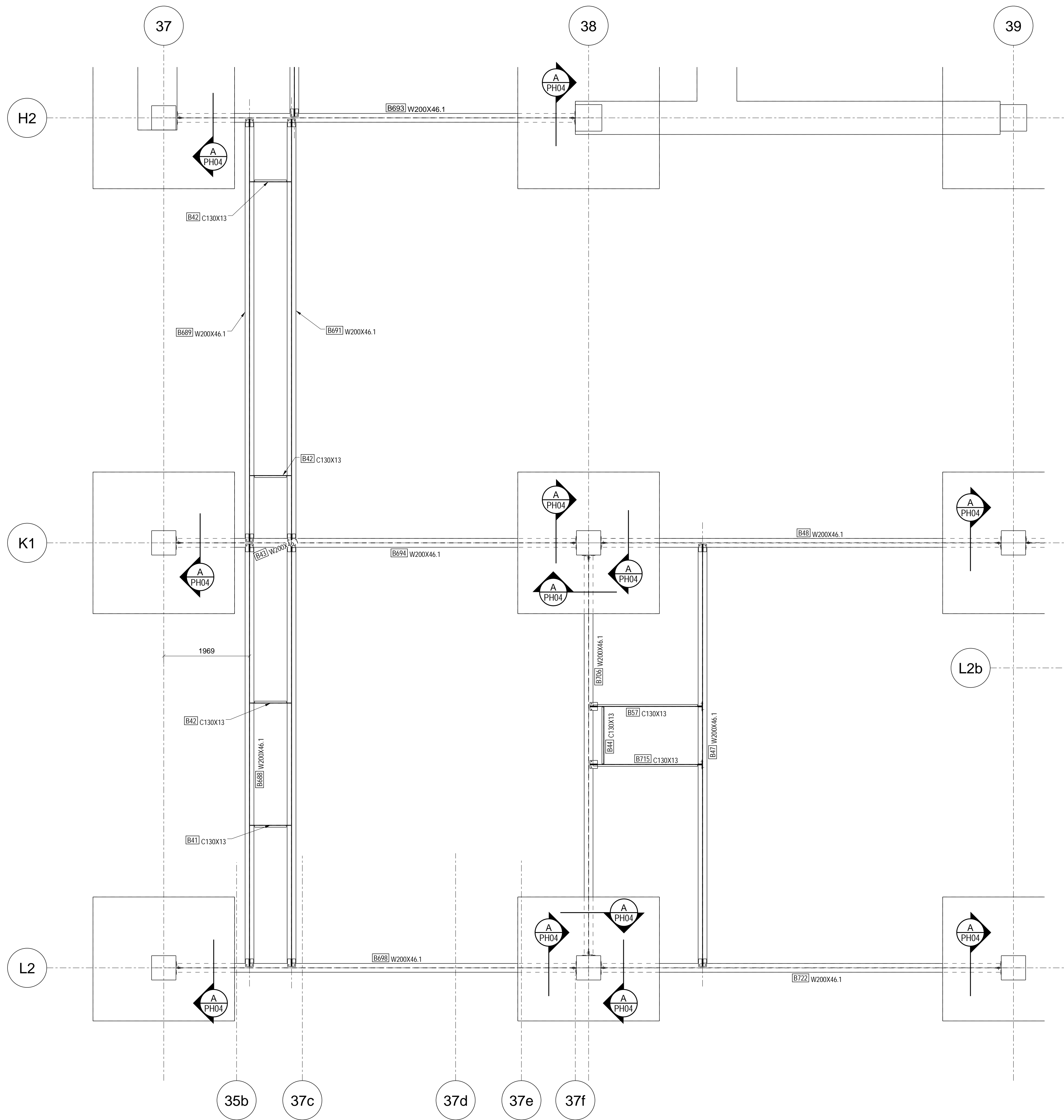

ALL CAST-IN ITEMS TO BE HOT DIP GALVANIZED, COLD GALV FIELD TOUCH-UP
ALL OTHER STEEL TO BE SHOP PRIMED, FIELD TOUCH-UP

No.	Date	Description

P. ENG STAMP

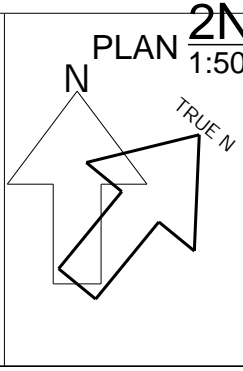

2ND FLOOR FRAMING PLAN- PH04

GENERAL NOTES:
 THESE DRAWINGS ARE COPYRIGHT AND THE PROPERTY OF VERSAN STEEL FABRICATION INC. THESE DRAWINGS MAY NOT BE USED FOR CONSTRUCTION WITHOUT THE PERMISSION OF VERSAN STEEL FABRICATION INC. REPRODUCTION OF THESE DRAWINGS WITHOUT THE CONSENT OF VERSAN STEEL FABRICATION INC IS STRICTLY PROHIBITED. DO NOT SCALE THESE DRAWINGS.
 THIS DRAWING HAS BEEN CREATED BASED ON VERSAN STEEL FABRICATION INC. INTERPRETATION OF PROJECT REQUIREMENTS. SOME DETAILS MAY HAVE BEEN MODIFIED TO SUIT VS FIELD PRACTICE, SHOP OR DESIGN AND CODE REQUIREMENTS, PLEASE CHECK CAREFULLY AND ADVISE IF UNACCEPTABLE.
 ONCE THIS DRAWING HAS BEEN REVIEWED BY THE GENERAL CONTRACTOR AND/OR CONSULTANTS IT WILL BE CONSIDERED APPROVED TO PROCEED WITH FABRICATION.

FABRICATION NOTES:
 -STRUCTURAL SHAPES PLATES ETC. TO BE G40.20 & G40.21, GRADE 300W
 -HSS SECTIONS TO BE CSA G40.20 & G40.21, GR. 350W CLASS H
 -STAINLESS STEEL TO BE CSA G40.20, TYPE 316, STAIN FINISH #4
 -FABRICATION AND ERECTION CONFORM TO CSA W1.1 and CAN CSA S16-01.
 -BOLTS ARE HIGH STRENGTH ASTM A325
 -FINISH: ONE COAT SHOP PRIMER UNLESS NOTED OTHERWISE
 -ALL HOLES Ø2 UNLESS NOTED
 -VERIFY ALL DIMENSIONS ON SITE

VERSAN STEEL FABRICATION

275 Carrier Drive, Unit 5
 Etobicoke, ON M9W 5Y8
 Phone: 416-679-8796 Fax: 416-679-9969

CLIENT: TORQUE BUILDING CORP

PROJECT: RIOCAN OAKVILLE PL.
 240 LEIGHLAND AVE. OAKVILLE, ON

TITLE: 2ND FLOOR FRAMING PLAN- PH04	
DATE:	PROJECT NO: 46-01
SCALE: 1:10	DRAWING NO: PH04
DRAWN:	CHECKED:
	REV. #

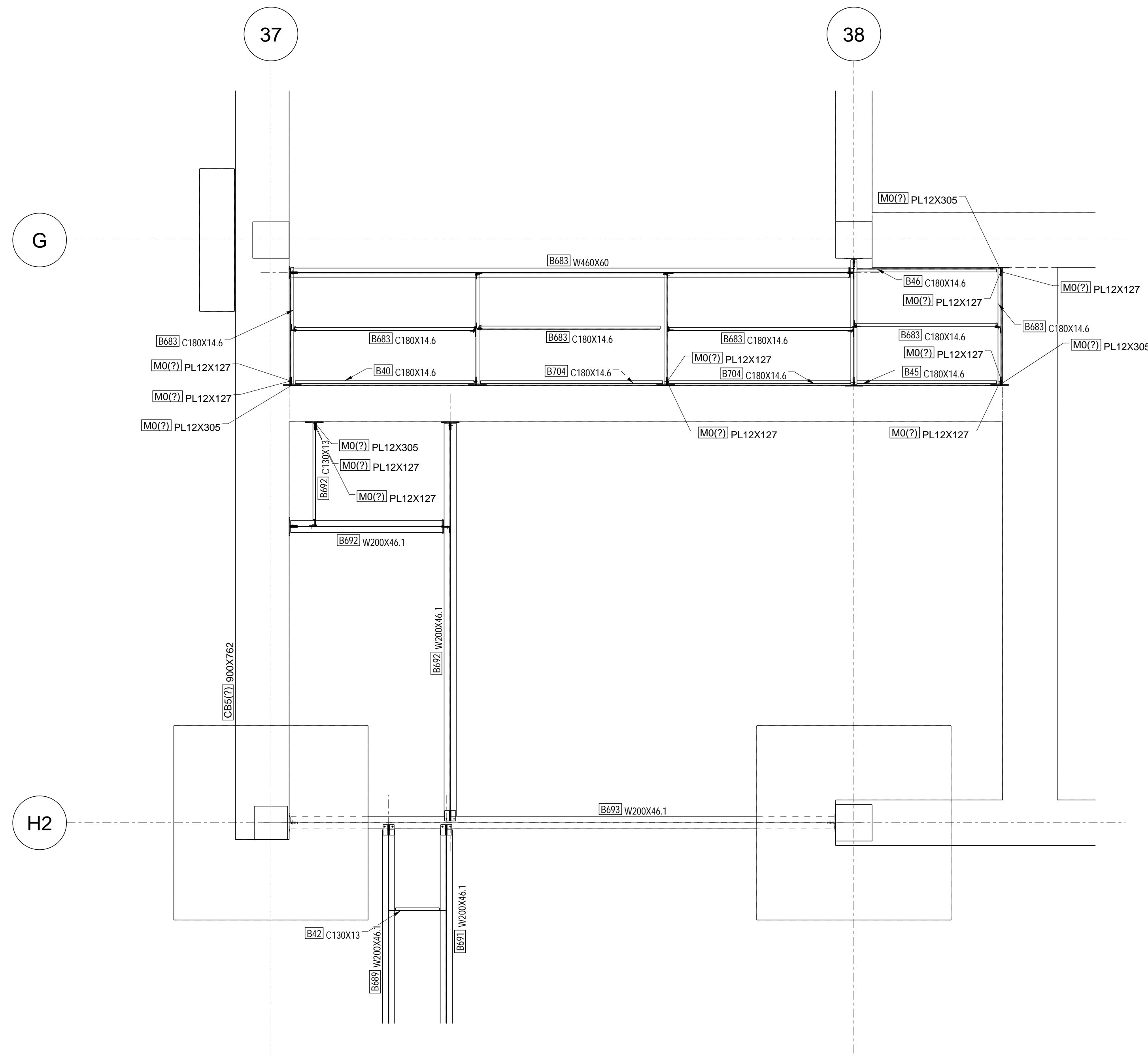

SECTION
1:50

ALL CAST-IN ITEMS TO BE HOT DIP GALVANIZED, COLD GALV FIELD TOUCH-UP
ALL OTHER STEEL TO BE SHOP PRIMED, FIELD TOUCH-UP

No.	Date	Description

P. ENG STAMP

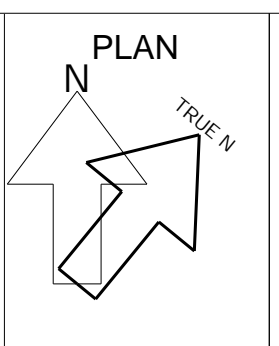

GENERAL NOTES:
THESE DRAWINGS ARE COPYRIGHT AND THE PROPERTY OF VERSAN STEEL FABRICATION INC. THESE DRAWINGS MAY NOT BE USED FOR CONSTRUCTION WITHOUT THE PERMISSION OF VERSAN STEEL FABRICATION INC. REPRODUCTION OF THESE DRAWINGS WITHOUT THE CONSENT OF VERSAN STEEL FABRICATION INC IS STRICTLY PROHIBITED. DO NOT SCALE THESE DRAWINGS.
THIS DRAWING HAS BEEN CREATED BASED ON VERSAN STEEL FABRICATION INC. INTERPRETATION OF PROJECT REQUIREMENTS. SOME DETAILS MAY HAVE BEEN MODIFIED TO SUIT US FIELD PRACTICE, SHOP OR DESIGN AND CODE REQUIREMENTS, PLEASE CHECK CAREFULLY AND ADVISE IF UNACCEPTABLE.
ONCE THIS DRAWING HAS BEEN REVIEWED BY THE GENERAL CONTRACTOR AND/OR CONSULTANTS IT WILL BE CONSIDERED APPROVED TO PROCEED WITH FABRICATION.

FABRICATION NOTES:
-STRUCTURAL SHAPES, PLATES ETC. TO BE G40.20 & G40.21, GRADE 300W
-HSS SECTIONS TO BE CSA G40.20 & G40.21, GR. 350W CLASS H
-STAINLESS STEEL TO BE CSA G40.20, TYPE 316, STAIN FINISH #4
-FABRICATION AND ERECTION CONFORM TO CSA W1.1 and CAN CSA-510-01.
-BOLTS ARE HIGH STRENGTH ASTM A325
-FINISH: ONE COAT SHOP PRIMER UNLESS NOTED OTHERWISE
-ALL HOLES Ø22 UNLESS NOTED
-VERIFY ALL DIMENSIONS ON SITE



VERSAN STEEL FABRICATION
275 Carrier Drive, Unit 5
Etobicoke, ON M9W 5Y8
Phone: 416-679-8796 Fax: 416-679-9969

CLIENT:
TORQUE BUILDING CORP

PROJECT:
**RIOCAN OAKVILLE PL.
240 LEIGHLAND AVE. OAKVILLE. ON**

TITLE: 2ND FLOOR FRAMING PLAN- PH06	
DATE:	PROJECT NO: 46-01
SCALE: 1:50	DRAWING NO: PH06
DRAWN:	CHECKED:
	REV. #

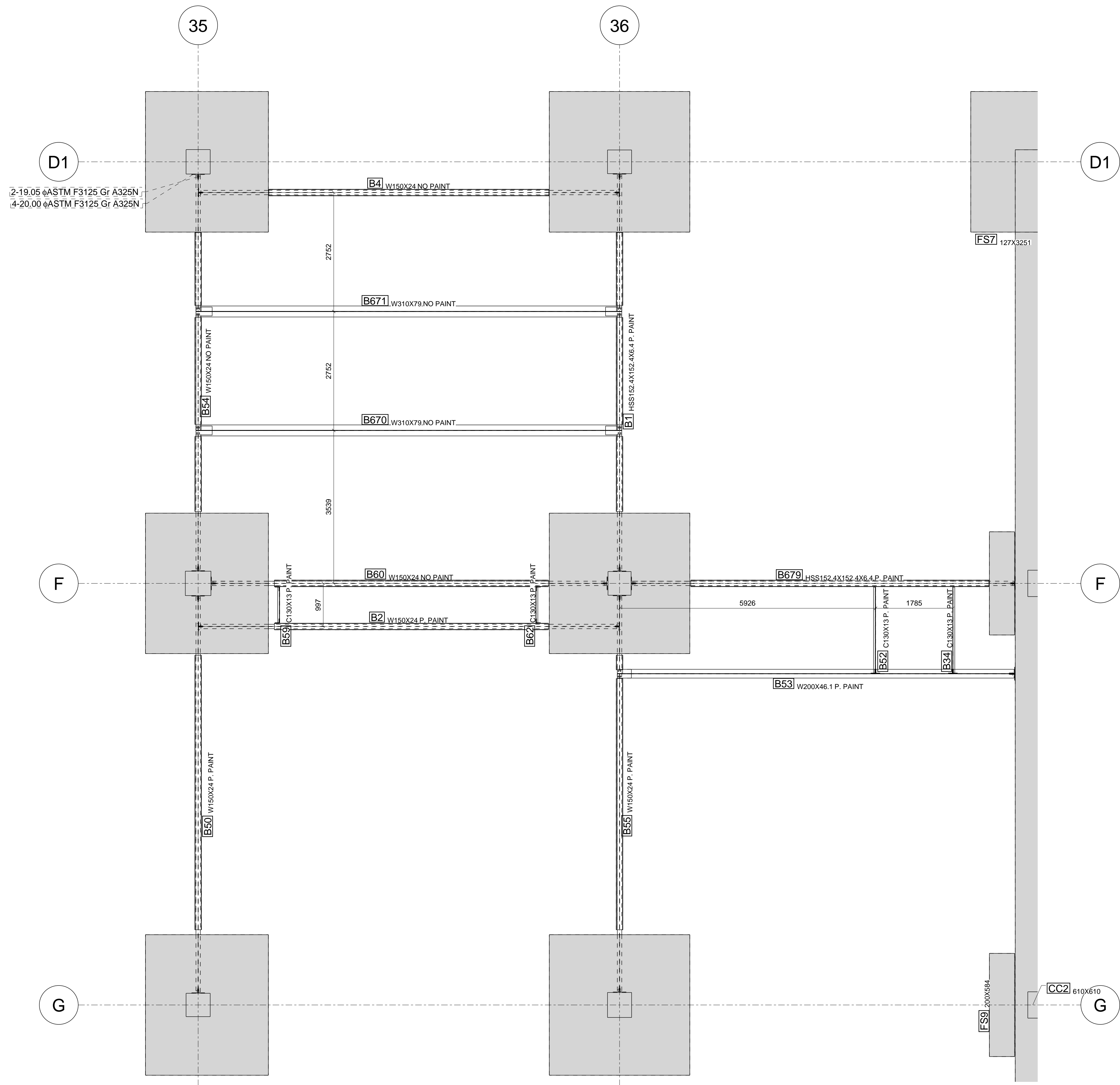

DETAIL
Scale: 1:50

ALL CAST-IN ITEMS TO BE HOT DIP GALVANIZED, COLD GALV FIELD TOUCH-UP
ALL OTHER STEEL TO BE SHOP PRIMED, FIELD TOUCH-UP

No.	Date	Description

P. ENG STAMP

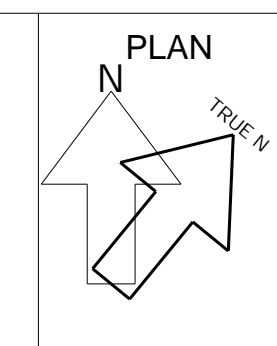

GENERAL NOTES:
THESE DRAWINGS ARE COPYRIGHT AND THE PROPERTY OF VERSAN STEEL FABRICATION INC. THESE DRAWINGS MAY NOT BE USED FOR CONSTRUCTION WITHOUT THE PERMISSION OF VERSAN STEEL FABRICATION INC. REPRODUCTION OF THESE DRAWINGS WITHOUT THE CONSENT OF VERSAN STEEL FABRICATION INC IS STRICTLY PROHIBITED. DO NOT SCALE THESE DRAWINGS.
THIS DRAWING HAS BEEN CREATED BASED ON VERSAN STEEL FABRICATION INC. INTERPRETATION OF PROJECT REQUIREMENTS. SOME DETAILS MAY HAVE BEEN MODIFIED TO SUIT VS FIELD PRACTICE, SHOP OR DESIGN AND CODE REQUIREMENTS, PLEASE CHECK CAREFULLY AND ADVISE IF UNACCEPTABLE.
ONCE THIS DRAWING HAS BEEN REVIEWED BY THE GENERAL CONTRACTOR AND/OR CONSULTANTS IT WILL BE CONSIDERED APPROVED TO PROCEED WITH FABRICATION.

FABRICATION NOTES:
-STRUCTURAL SHAPES PLATES ETC. TO BE G40.20 & G40.21 GRADE 300W
-HSS SECTIONS TO BE CSA G40.20 & G40.21, GR. 350W CLASS H
-STAINLESS STEEL TO BE CSA G40.20, TYPE 316, STAIN FINISH #4
-FABRICATION AND ERECTION CONFORM TO CSA W1.1 and CAN CSA S16-01.
-BOLTS ARE HIGH STRENGTH ASTM A325
-FINISH: ONE COAT SHOP PRIMER UNLESS NOTED OTHERWISE
-ALL HOLES Ø2 UNLESS NOTED
-VERIFY ALL DIMENSIONS ON SITE



VERSAN STEEL FABRICATION
275 Carrier Drive, Unit 5
Etobicoke, ON M9W 5Y8
Phone: 416-679-8796 Fax: 416-679-9969

CLIENT: TORQUE BUILDING CORP
PROJECT: RIOCAN OAKVILLE PL.
240 LEIGHLAND AVE. OAKVILLE, ON

TITLE: PHASE 08	
DATE:	PROJECT NO: 46-01
SCALE: 1:50	DRAWING NO:
DRAWN:	CHECKED:
	REV. #

T. HALL STRUCTURE

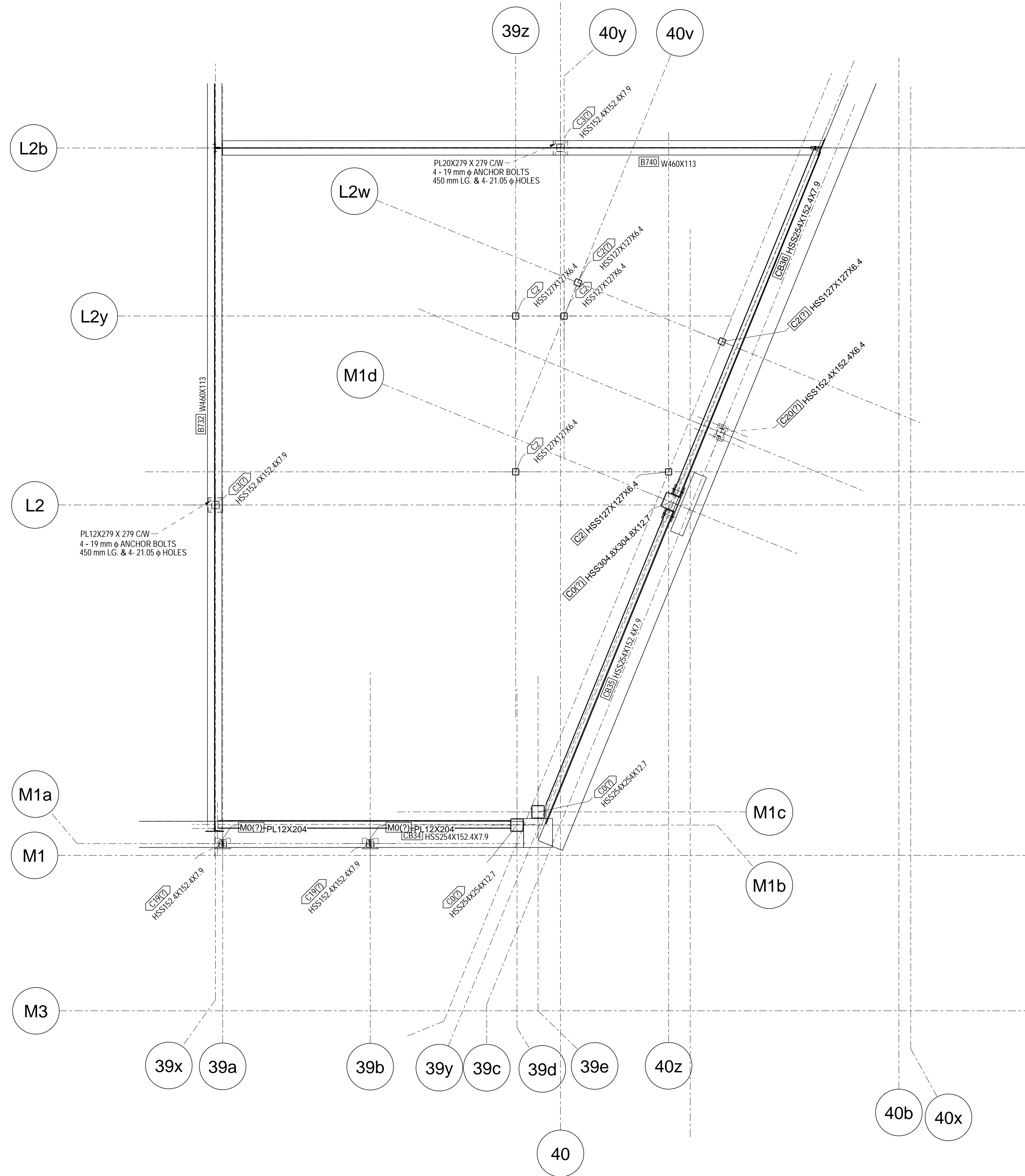

2ND FLOOR FRAMING PLAN- PH02
1:50

ALL CAST-IN ITEMS TO BE HOT DIP GALVANIZED, COLD GALV FIELD TOUCH-UP
ALL OTHER STEEL TO BE SHOP PRIMED, FIELD TOUCH-UP

No.	Date	Description

P. ENG STAMP

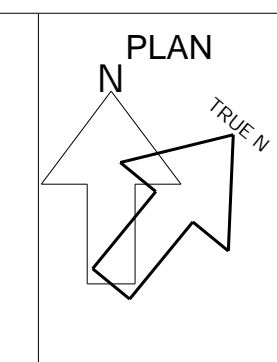

GENERAL NOTES:
THESE DRAWINGS ARE COPYRIGHT AND THE PROPERTY OF VERSAN STEEL FABRICATION INC.
THESE DRAWINGS MAY NOT BE USED FOR CONSTRUCTION WITHOUT THE PERMISSION OF VERSAN STEEL FABRICATION INC.
REPRODUCTION OF THESE DRAWINGS WITHOUT THE CONSENT OF VERSAN STEEL FABRICATION INC IS STRICTLY PROHIBITED.
DO NOT SCALE THESE DRAWINGS.
THIS DRAWING HAS BEEN CREATED BASED ON VERSAN STEEL FABRICATION INC. INTERPRETATION OF PROJECT REQUIREMENTS.
SOME DETAILS MAY HAVE BEEN MODIFIED TO SUIT US FIELD PRACTICE, SHOP OR DESIGN AND CODE REQUIREMENTS, PLEASE CHECK CAREFULLY AND ADVISE IF UNACCEPTABLE.
ONCE THIS DRAWING HAS BEEN REVIEWED BY THE GENERAL CONTRACTOR AND/OR CONSULTANTS IT WILL BE CONSIDERED APPROVED TO PROCEED WITH FABRICATION.

FABRICATION NOTES:
-STRUCTURAL SHAPES, PLATES ETC. TO BE G40.20 & G40.21, GRADE 300W
-HSS SECTIONS TO BE CSA G40.20 & G40.21, GR. 350W CLASS H
-STAINLESS STEEL TO BE CSA G40.20, TYPE 316, STAIN FINISH #4
-FABRICATION AND ERECTION CONFORM TO CSA W1.1 and CAN CSA-516-01.
-BOLTS ARE HIGH STRENGTH ASTM A325
-FINISH: ONE COAT SHOP PRIMER UNLESS NOTED OTHERWISE
-ALL HOLES Ø22 UNLESS NOTED
-VERIFY ALL DIMENSIONS ON SITE



VERSAN STEEL FABRICATION
275 Carrier Drive, Unit 5
Etobicoke, ON M9W 5Y8
Phone: 416-679-8796 Fax: 416-679-9969

CLIENT: TORQUE BUILDING CORP
PROJECT: RIOCAN OAKVILLE PL.
240 LEIGHLAND AVE. OAKVILLE, ON

TITLE: 2ND FLOOR FRAMING PLAN- PH07	
DATE:	PROJECT NO: 46-01
SCALE: 1:50	DRAWING NO: PH07
DRAWN:	CHECKED:
	REV. #

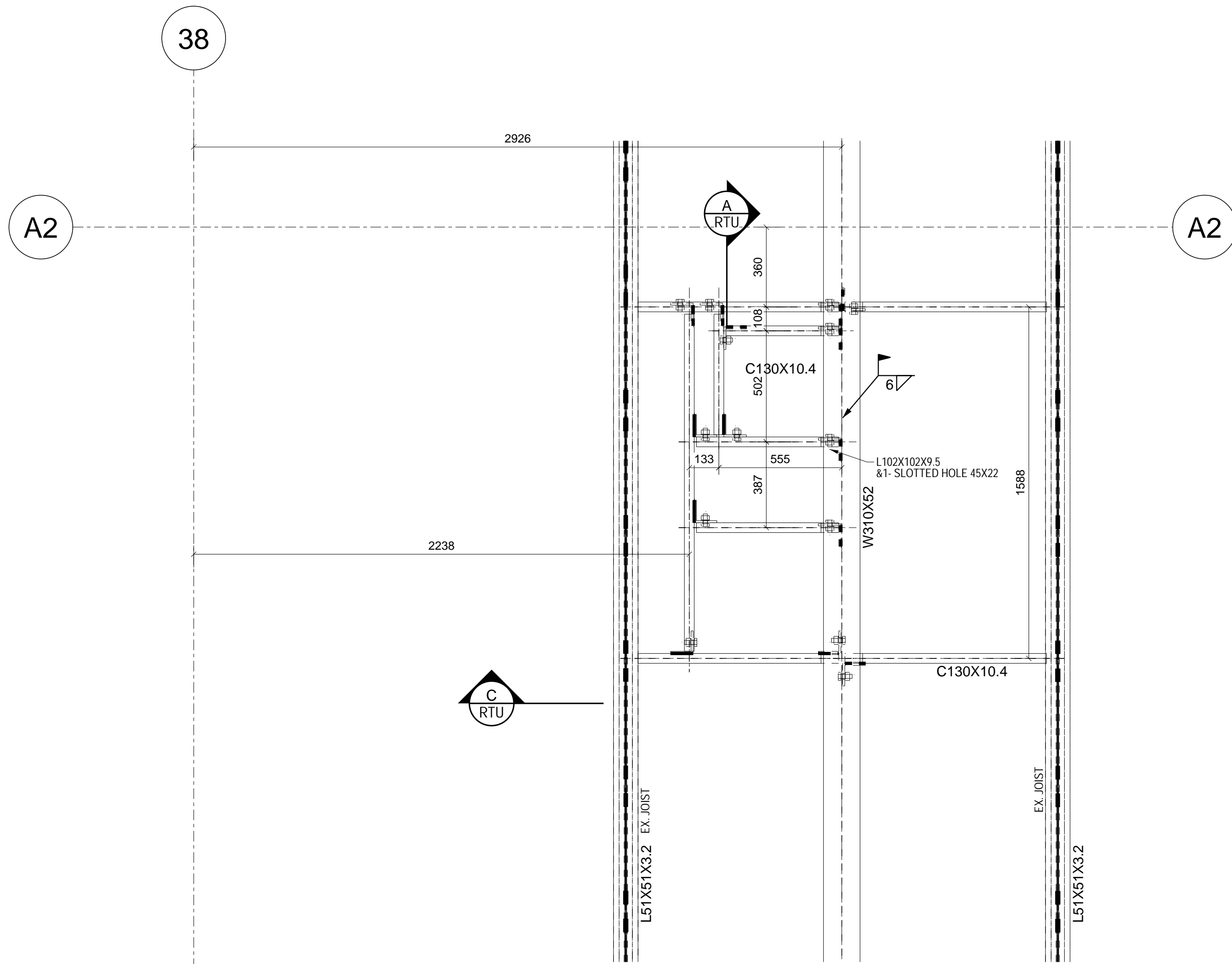

DETAIL
Scale: 1:16

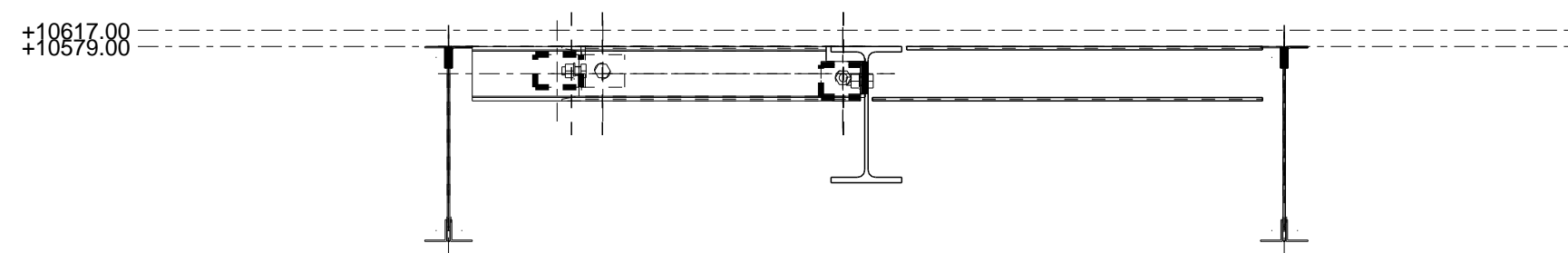

SECTION
Scale: 1:16

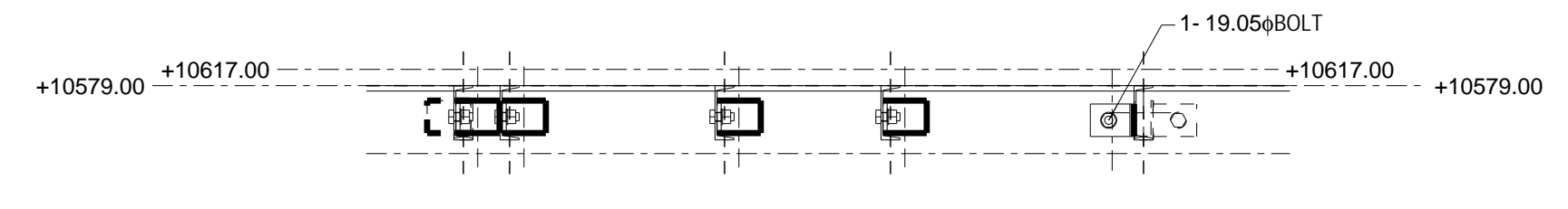

SECTION
Scale: 1:16

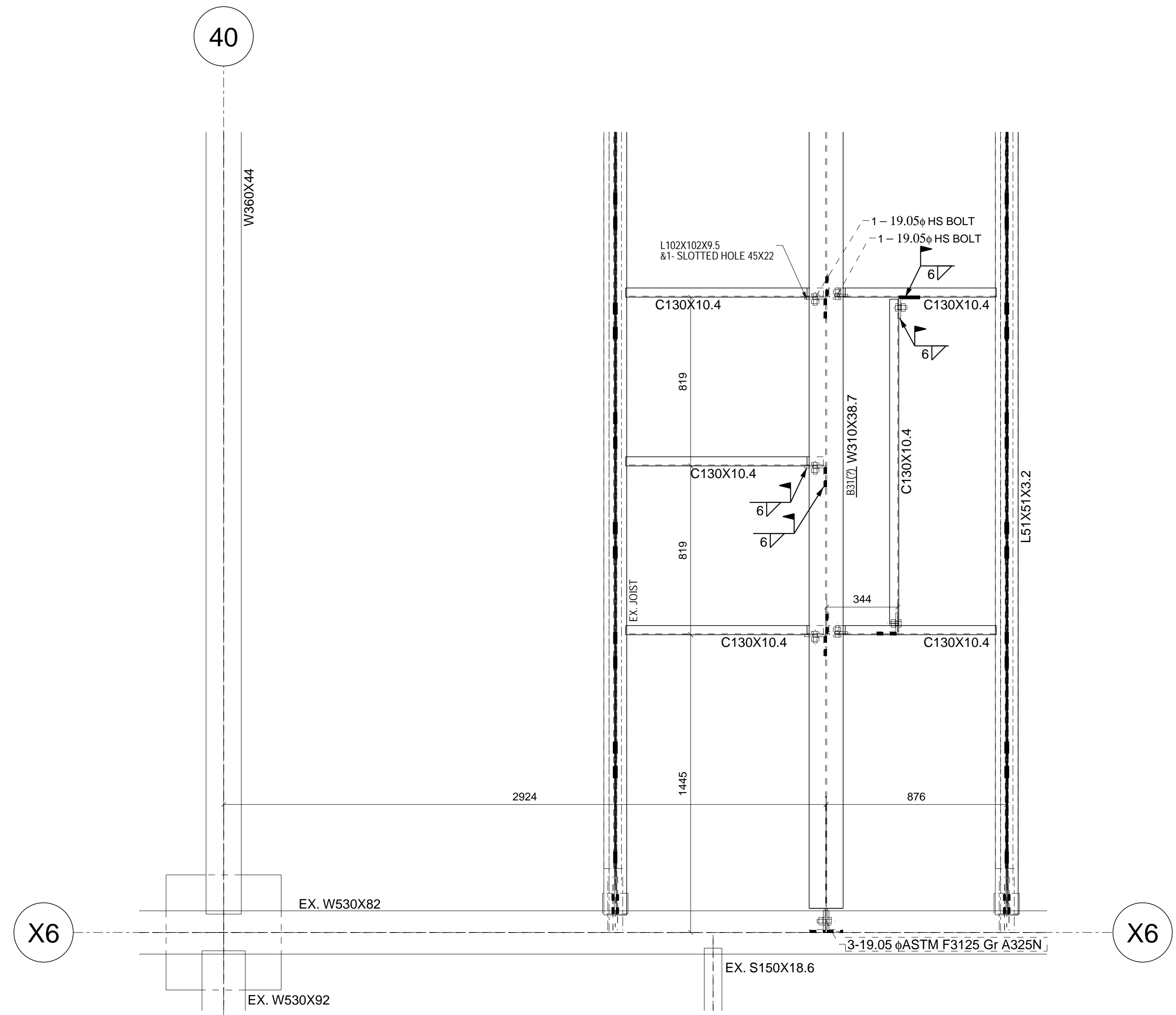

DETAIL
Scale: 1:16

ALL CAST-IN ITEMS TO BE HOT DIP GALVANIZED, COLD GALV FIELD TOUCH-UP
ALL OTHER STEEL TO BE SHOP PRIMED, FIELD TOUCH-UP

No.	Date	Description

P. ENG STAMP

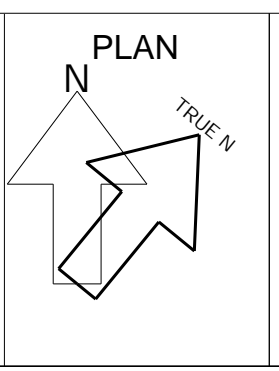

GENERAL NOTES:
THESE DRAWINGS ARE COPYRIGHT AND THE PROPERTY OF VERSAN STEEL FABRICATION INC.
THESE DRAWINGS MAY NOT BE USED FOR CONSTRUCTION WITHOUT THE PERMISSION OF VERSAN STEEL FABRICATION INC.
REPRODUCTION OF THESE DRAWINGS WITHOUT THE CONSENT OF VERSAN STEEL FABRICATION INC IS STRICTLY PROHIBITED.
DO NOT SCALE THESE DRAWINGS.
THIS DRAWING HAS BEEN CREATED BASED ON VERSAN STEEL FABRICATION INC. INTERPRETATION OF PROJECT REQUIREMENTS.
SOME DETAILS MAY HAVE BEEN MODIFIED TO SUIT VS FIELD PRACTICE, SHOP OR DESIGN AND CODE REQUIREMENTS, PLEASE CHECK CAREFULLY AND ADVISE IF UNACCEPTABLE.
ONCE THIS DRAWING HAS BEEN REVIEWED BY THE GENERAL CONTRACTOR AND/OR CONSULTANTS IT WILL BE CONSIDERED APPROVED TO PROCEED WITH FABRICATION.

FABRICATION NOTES:
-STRUCTURAL SHAPES, PLATES ETC. TO BE G40.20 & G40.21, GRADE 300W
-HSS SECTIONS TO BE CSA G40.20 & G40.21, GR. 350W CLASS H
-STAINLESS STEEL TO BE CSA G40.20, TYPE 316, STAIN FINISH #4
-FABRICATION AND ERECTION CONFORM TO CSA W41.1 and CAN CSA S16-01.
-BOLTS ARE HIGH STRENGTH ASTM A325
-FINISH: ONE COAT SHOP PRIMER UNLESS NOTED OTHERWISE
-ALL HOLES Ø22 UNLESS NOTED
-VERIFY ALL DIMENSIONS ON SITE

VERSAN STEEL FABRICATION
275 Carrier Drive, Unit 5
Etobicoke, ON M9W 5Y8
Phone: 416-679-8796 Fax: 416-679-9969

CLIENT: TORQUE BUILDING CORP
PROJECT: RIOCAN OAKVILLE PL.
240 LEIGHLAND AVE. OAKVILLE, ON

TITLE: RTU 01	
DATE:	PROJECT NO: 46-01
SCALE: 1:16	DRAWING NO:
DRAWN:	CHECKED:
	REV. #

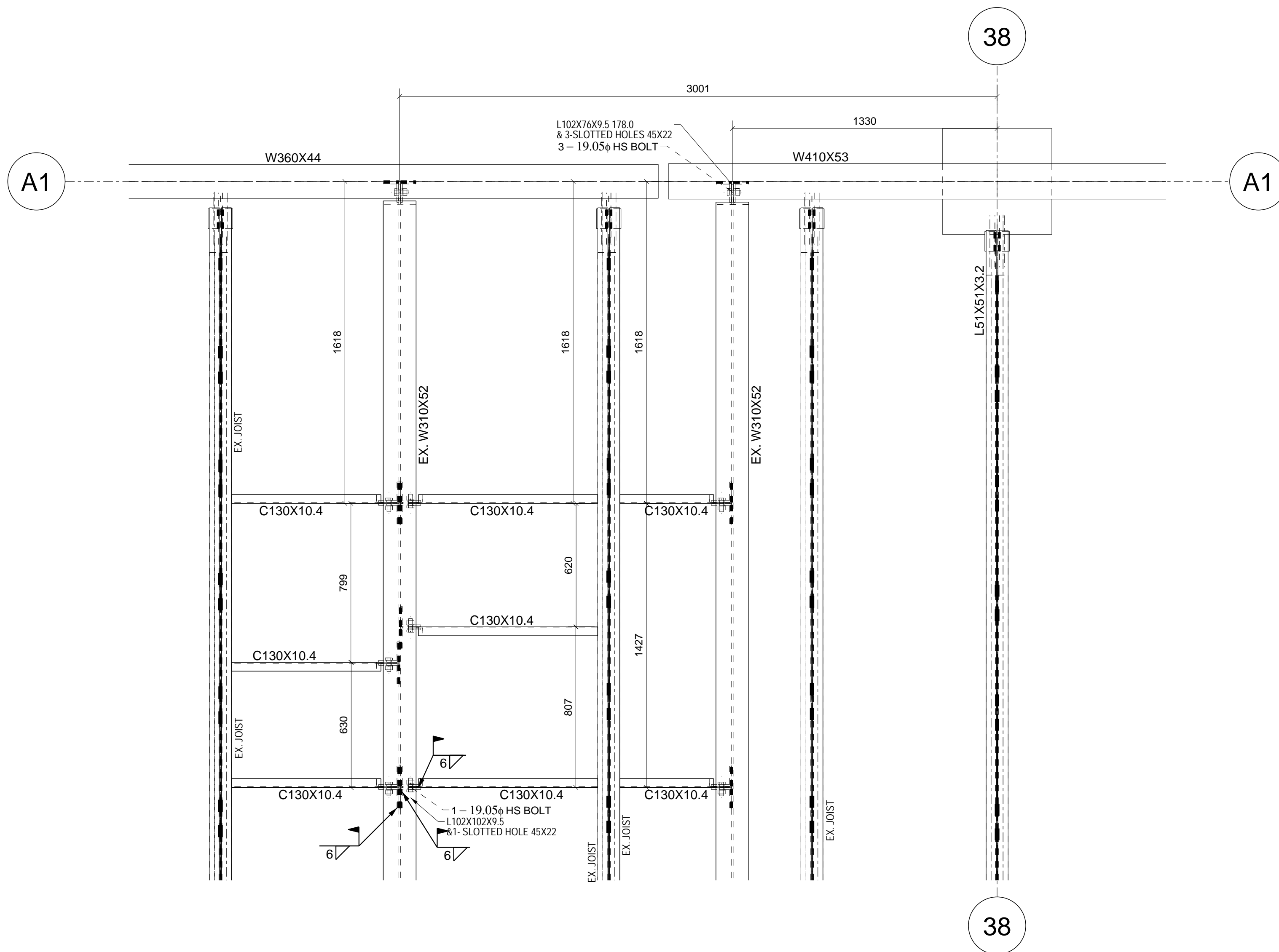

D
RTU
DETAIL
Scale: 1:16

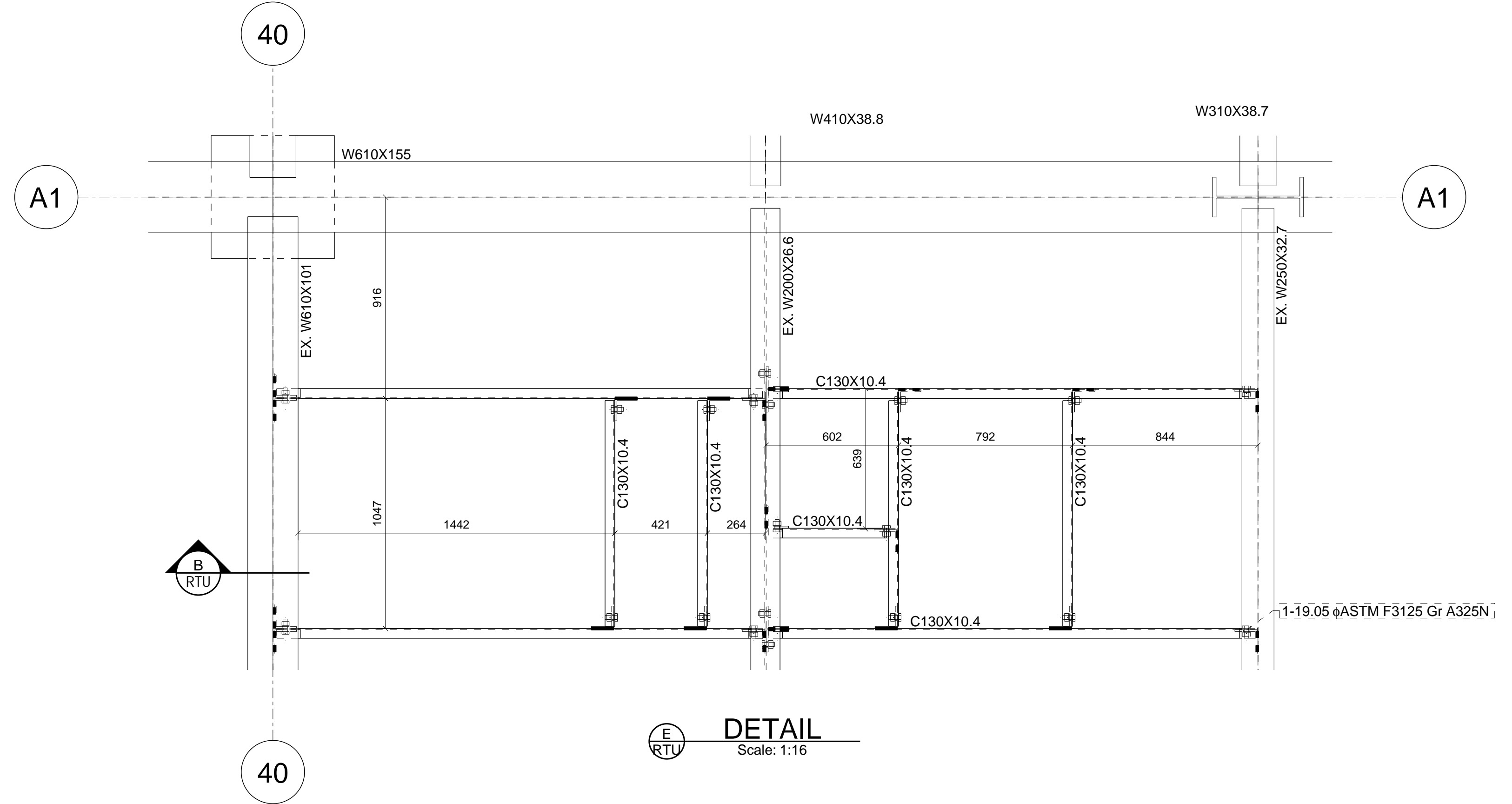

E
RTU
DETAIL
Scale: 1:16

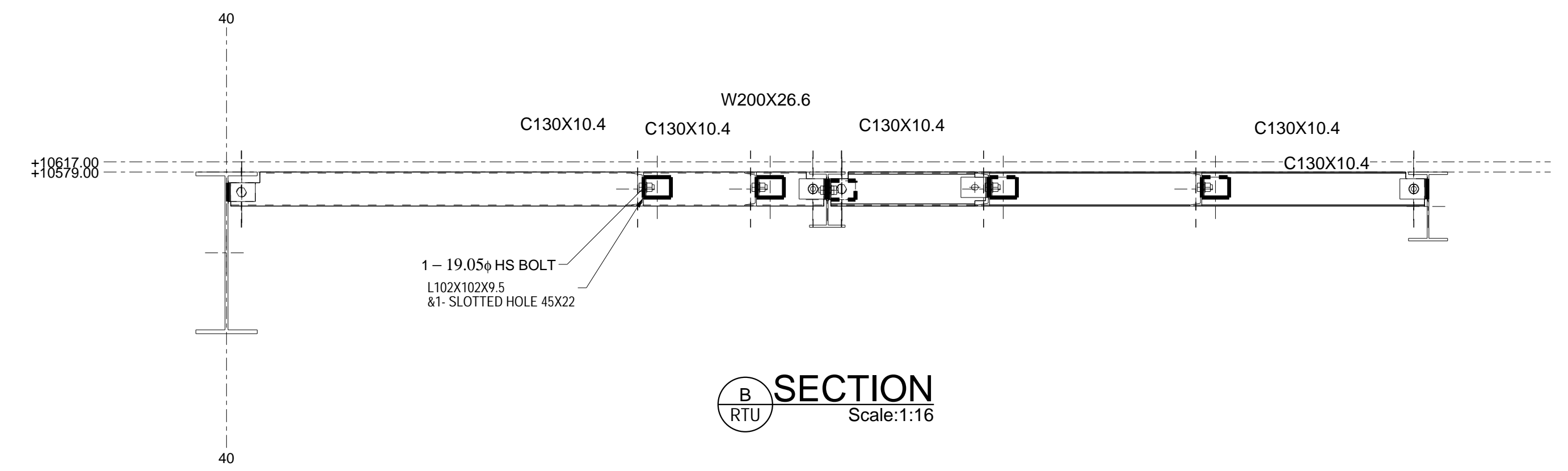

B
RTU
SECTION
Scale: 1:16

ALL CAST-IN ITEMS TO BE HOT DIP GALVANIZED, COLD GALV FIELD TOUCH-UP
ALL OTHER STEEL TO BE SHOP PRIMED, FIELD TOUCH-UP

No.	Date	Description

P. ENG STAMP

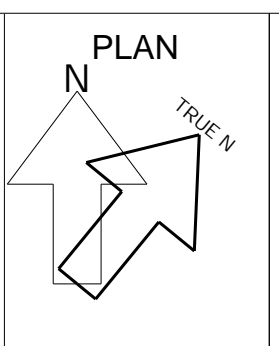

GENERAL NOTES:
THESE DRAWINGS ARE COPYRIGHT AND THE PROPERTY OF VERSAN STEEL FABRICATION INC. THESE DRAWINGS MAY NOT BE USED FOR CONSTRUCTION WITHOUT THE PERMISSION OF VERSAN STEEL FABRICATION INC. REPRODUCTION OF THESE DRAWINGS WITHOUT THE CONSENT OF VERSAN STEEL FABRICATION INC IS STRICTLY PROHIBITED. DO NOT SCALE THESE DRAWINGS.
THIS DRAWING HAS BEEN CREATED BASED ON VERSAN STEEL FABRICATION INC. INTERPRETATION OF PROJECT REQUIREMENTS. SOME DETAILS MAY HAVE BEEN MODIFIED TO SUIT VS FIELD PRACTICE, SHOP OR DESIGN AND CODE REQUIREMENTS, PLEASE CHECK CAREFULLY AND ADVISE IF UNACCEPTABLE.
ONCE THIS DRAWING HAS BEEN REVIEWED BY THE GENERAL CONTRACTOR AND/OR CONSULTANTS IT WILL BE CONSIDERED APPROVED TO PROCEED WITH FABRICATION.

FABRICATION NOTES:
-STRUCTURAL SHAPES, PLATES ETC. TO BE G40.20 & G40.21, GRADE 300W
-HSS SECTIONS TO BE CSA G40.20 & G40.21, GR. 350W CLASS H
-STAINLESS STEEL TO BE CSA G40.20, TYPE 316, STAIN FINISH #4
-FABRICATION AND ERECTION CONFORM TO CSA W41.1 and CAN CSA S16-01.
-BOLTS ARE HIGH STRENGTH ASTM A325
-FINISH: ONE COAT SHOP PRIMER UNLESS NOTED OTHERWISE
-ALL HOLES Ø22 UNLESS NOTED
-VERIFY ALL DIMENSIONS ON SITE

VERSAN STEEL FABRICATION
275 Carrier Drive, Unit 5
Etobicoke, ON M9W 5Y8
Phone: 416-679-8796 Fax: 416-679-9969

CLIENT:
TORQUE BUILDING CORP

PROJECT:
**RIOCAN OAKVILLE PL.
240 LEIGHLAND AVE. OAKVILLE, ON**

TITLE: RTU 02	
DATE:	PROJECT NO: 46-01
SCALE: 1:16	DRAWING NO:
DRAWN:	CHECKED:
	REV. #

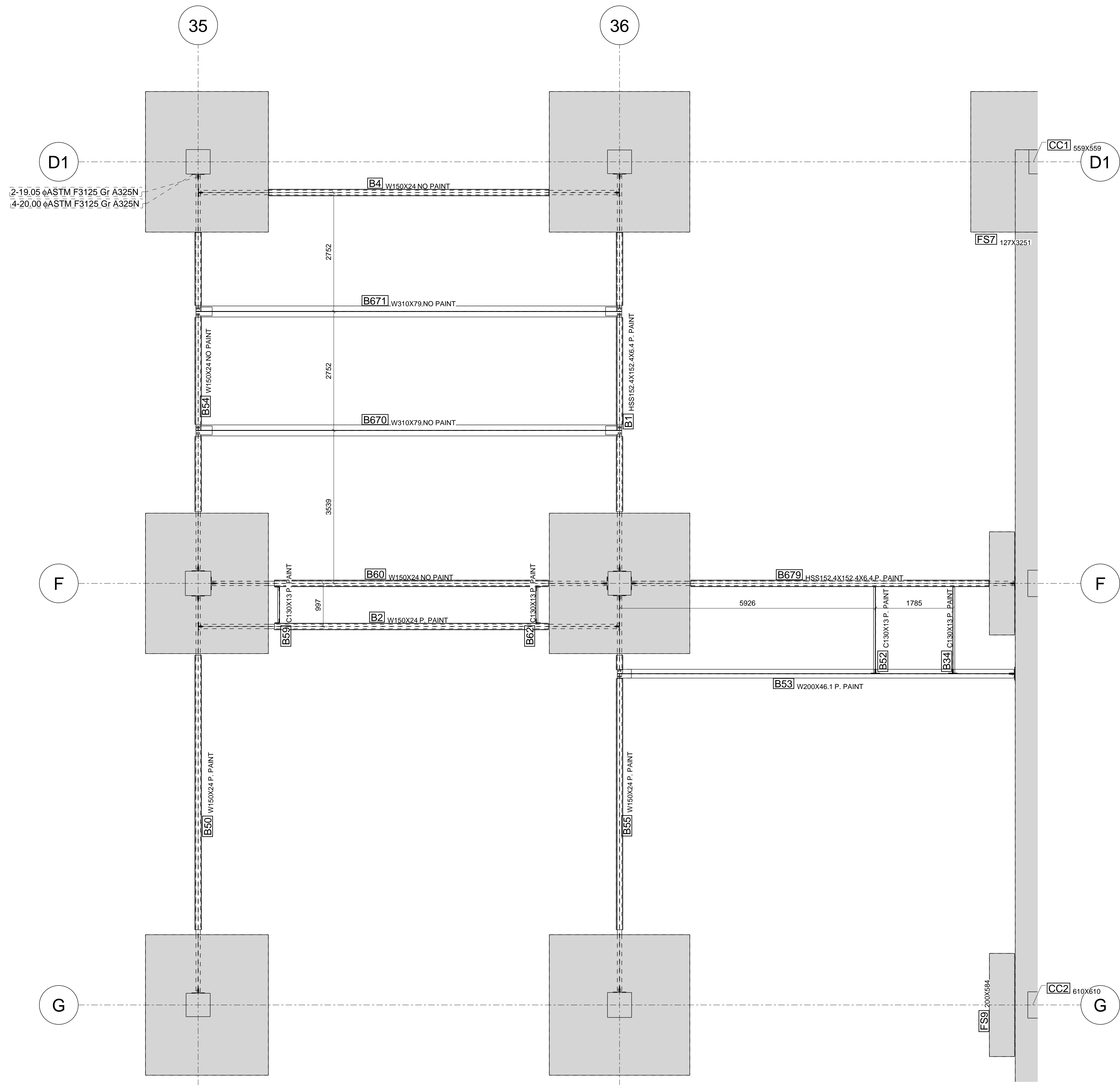

DETAIL
Scale: 1:50

ALL CAST-IN ITEMS TO BE HOT DIP GALVANIZED, COLD GALV FIELD TOUCH-UP
ALL OTHER STEEL TO BE SHOP PRIMED, FIELD TOUCH-UP

No.	Date	Description

P. ENG STAMP

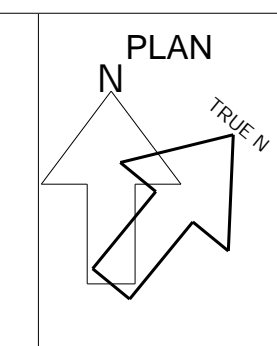

GENERAL NOTES:
THESE DRAWINGS ARE COPYRIGHT AND THE PROPERTY OF VERSAN STEEL FABRICATION INC. THESE DRAWINGS MAY NOT BE USED FOR CONSTRUCTION WITHOUT THE PERMISSION OF VERSAN STEEL FABRICATION INC. REPRODUCTION OF THESE DRAWINGS WITHOUT THE CONSENT OF VERSAN STEEL FABRICATION INC IS STRICTLY PROHIBITED. DO NOT SCALE THESE DRAWINGS.
THIS DRAWING HAS BEEN CREATED BASED ON VERSAN STEEL FABRICATION INC. INTERPRETATION OF PROJECT REQUIREMENTS. SOME DETAILS MAY HAVE BEEN MODIFIED TO SUIT VS FIELD PRACTICE, SHOP OR DESIGN AND CODE REQUIREMENTS, PLEASE CHECK CAREFULLY AND ADVISE IF UNACCEPTABLE.
ONCE THIS DRAWING HAS BEEN REVIEWED BY THE GENERAL CONTRACTOR AND/OR CONSULTANTS IT WILL BE CONSIDERED APPROVED TO PROCEED WITH FABRICATION.

FABRICATION NOTES:
-STRUCTURAL SHAPES PLATES ETC. TO BE G40.20 & G40.21 GRADE 300W
-HSS SECTIONS TO BE CSA G40.20 & G40.21, GR. 350W CLASS H
-STAINLESS STEEL TO BE CSA G40.20, TYPE 316, STAIN FINISH #4
-FABRICATION AND ERECTION CONFORM TO CSA W1.1 and CAN CSA S16-01.
-BOLTS ARE HIGH STRENGTH ASTM A325
-FINISH: ONE COAT SHOP PRIMER UNLESS NOTED OTHERWISE
-ALL HOLES Ø22 UNLESS NOTED
-VERIFY ALL DIMENSIONS ON SITE



VERSAN STEEL FABRICATION
275 Carrier Drive, Unit 5
Etobicoke, ON M9W 5Y8
Phone: 416-679-8796 Fax: 416-679-9969

CLIENT: TORQUE BUILDING CORP
PROJECT: RIOCAN OAKVILLE PL.
240 LEIGHLAND AVE. OAKVILLE, ON

TITLE: PHASE 08	
DATE:	PROJECT NO: 46-01
SCALE: 1:50	DRAWING NO:
DRAWN:	CHECKED:
	REV. #

T. HALL STRUCTURE

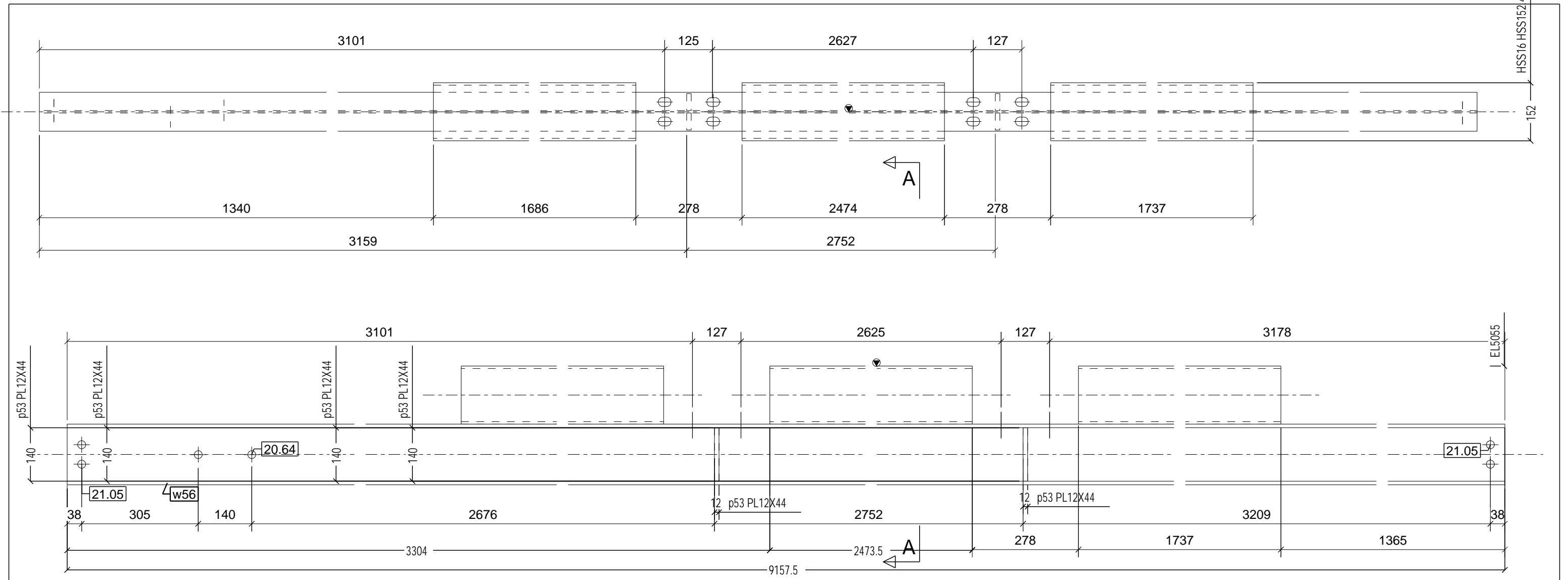

ONE - HSS - B1

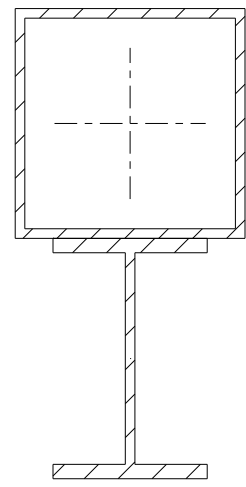

A - A

BILL OF MATERIAL

MARK	QTY	DESCRIPTION	LENGTH	WEIGHT	REMARKS	REV	DESCRIPTION	DATE
B1	1	HSS			SQ-2		VERSAN STEEL FABRICATION 240 LEIGHLAND AVE. OAKVILLE.ON Phone: 416-679-8796 Fax: 416-679-9969	
HSS14	1	HSS152.4X152.4X6.4	2474	66	P. PAINT 300W	DESCRIPTION		STANDARD
HSS15	1	HSS152.4X152.4X6.4	1686	45	P. PAINT 300W	PROJECT NAME		RIOCAN OAKVILLE PL.
HSS16	1	HSS152.4X152.4X6.4	1737	46	P. PAINT 300W	DRAWN BY		JOB No. 46-01
p53	4	PL12X44	140	2	300W	DATE DRAWN	03/13/2019	DRG No. B1
w56	1	W150X24	9158	220	NO PAINT 300W			
TOTAL WEIGHT THIS DRAWING				379				

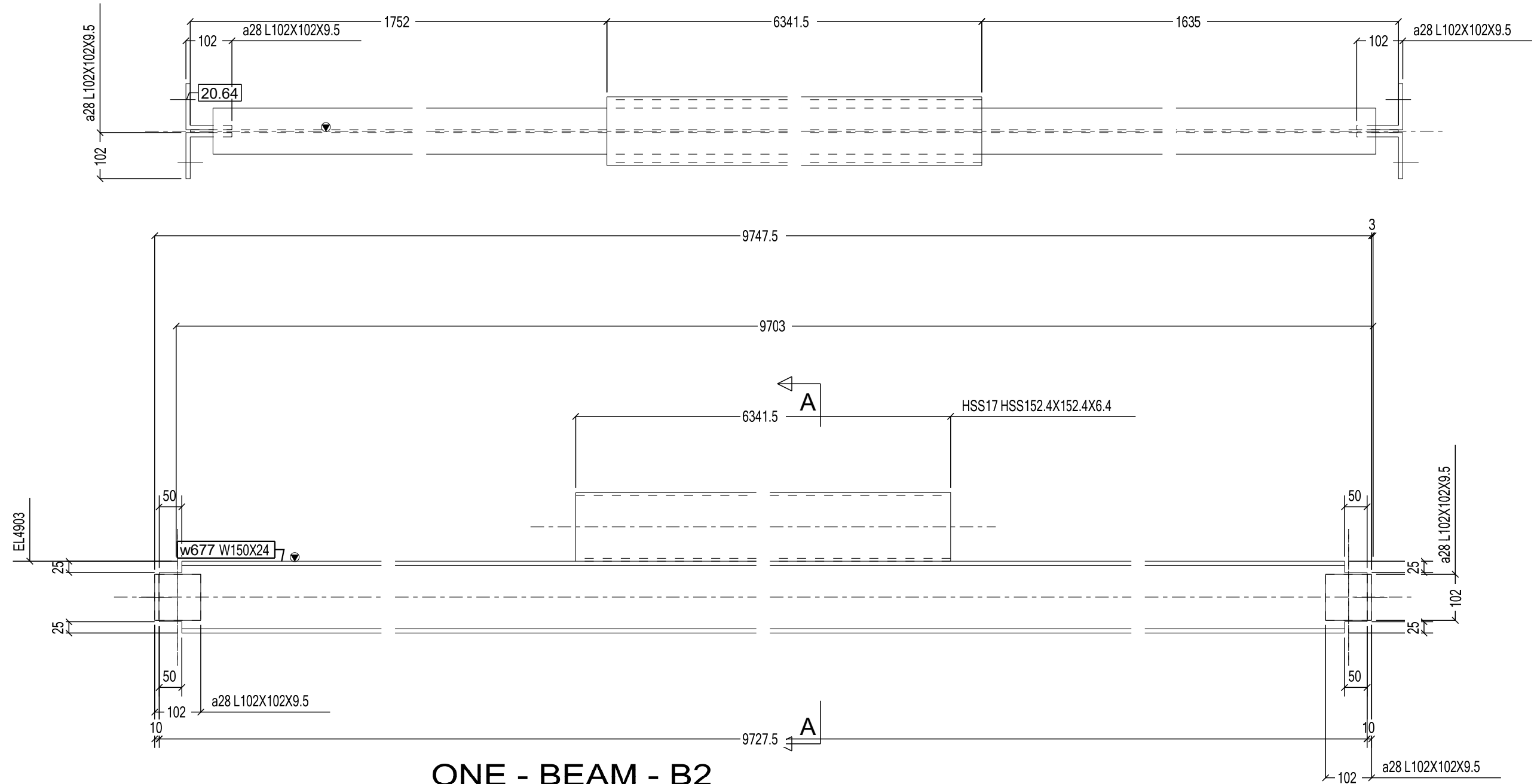

ONE - BEAM - B2

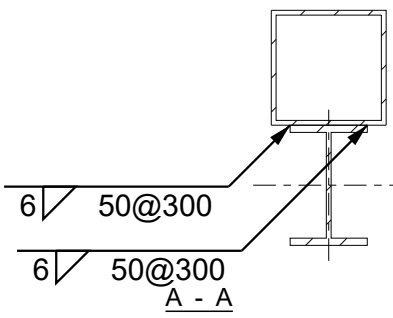

BILL OF MATERIAL					
MARK	QTY	DESCRIPTION	LENGTH	WEIGHT	REMARKS
B2	1	BEAM			SQ-2
w677	1	W150X24	9727	234	P. PAINT 300W
HSS17	1	HSS152.4X152.4X6.4	6341	168	NO PAINT 300W
a28	4	L102X102X9.5	102	6	300W
TOTAL WEIGHT THIS DRAWING				408	

REV	DESCRIPTION	DATE
VERSAN STEEL FABRICATION 240 LEIGHLAND AVE. OAKVILLE.ON Phone: 416-679-8796 Fax: 416-679-9969		
DESCRIPTION	STANDARD	
PROJECT NAME	RIOCAN OAKVILLE PL.	
DRAWN BY		JOB No. 46-01
DATE DRAWN	03/13/2019	DRG No. B2

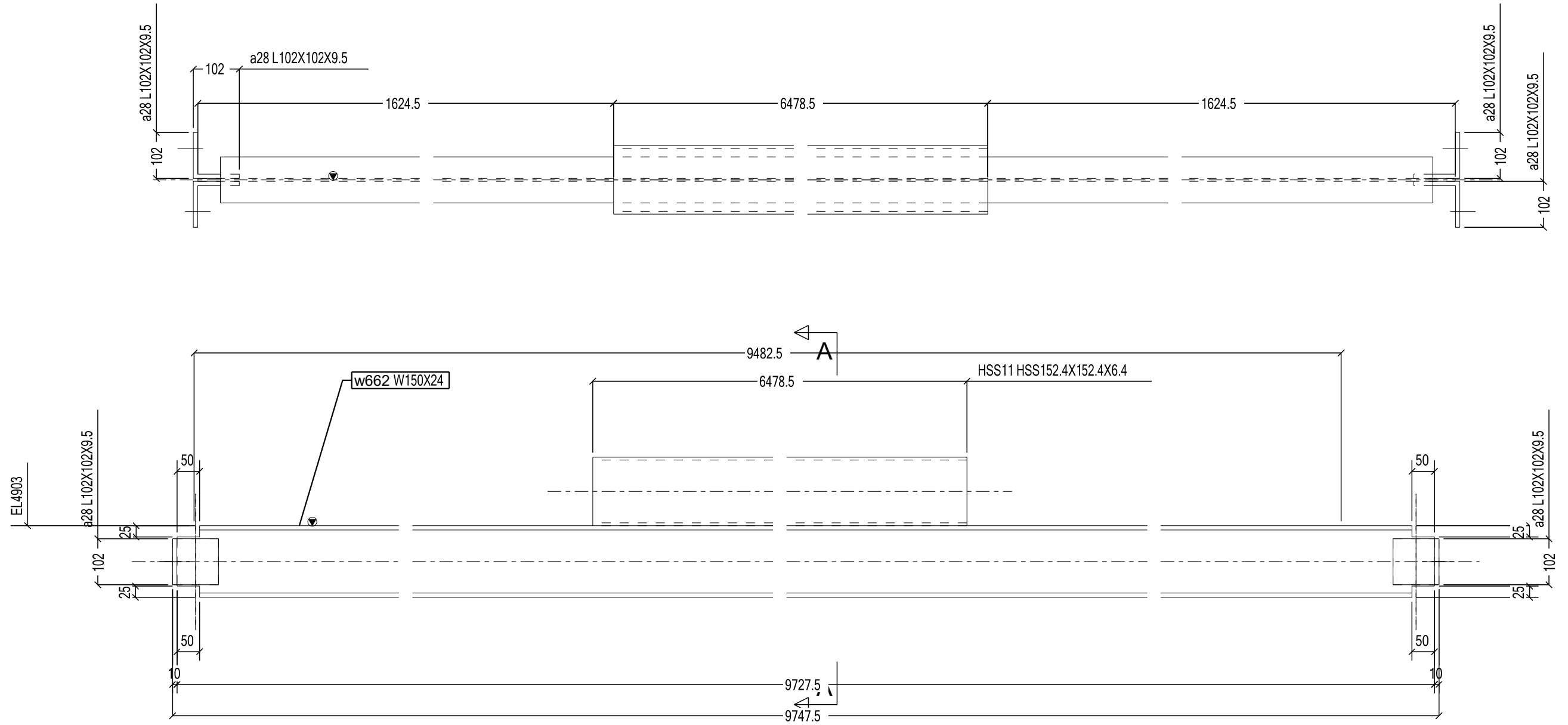
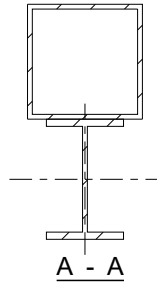

ONE - BEAM - B4

BILL OF MATERIAL						REV	DESCRIPTION	DATE
						VERSAN STEEL FABRICATION 240 LEIGHLAND AVE. OAKVILLE.ON Phone: 416-679-8796 Fax: 416-679-9969		
MARK	QTY	DESCRIPTION	LENGTH	WEIGHT	REMARKS	DESCRIPTION	STANDARD	
B4	1	BEAM			SQ-2	PROJECT NAME	RIOCAN OAKVILLE PL.	
w662	1	W150X24	9727	234	NO PAINT 300W	DRAWN BY	JOB No.	DRG No.
HSS11	1	HSS152.4X152.4X6.4	6478	172	NO PAINT 300W	DATE DRAWN	46-01	B4
a28	4	L102X102X9.5	102	6	300W			
TOTAL WEIGHT THIS DRAWING				411				

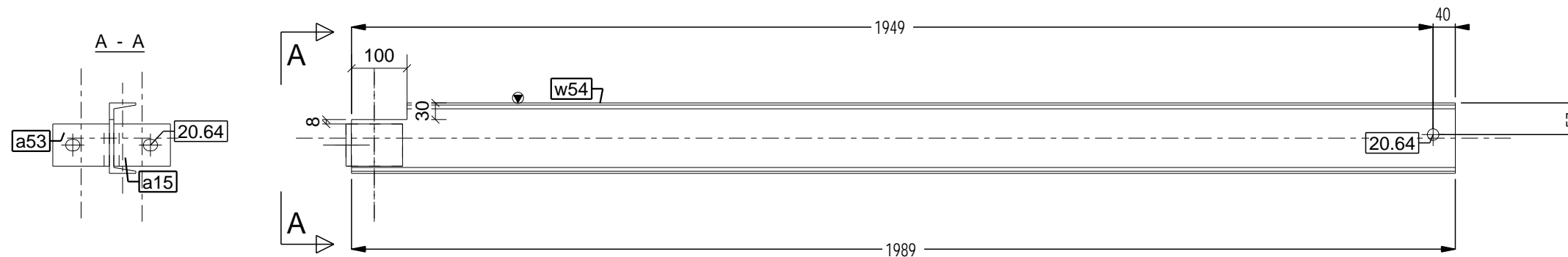

ONE - BEAM - B34

BILL OF MATERIAL						REV	DESCRIPTION	DATE
B34	1	BEAM			SQ-2	VERSAN STEEL FABRICATION 240 LEIGHLAND AVE. OAKVILLE.ON Phone: 416-679-8796 Fax: 416-679-9969		
w54	1	C130X13	1989	27	P. PAINT 300W	DESCRIPTION	STANDARD	
a15	1	L102X102X9.5	76	1	300W	PROJECT NAME	RIOCAN OAKVILLE PL.	
a53	1	L102X102X9.5	76	1	300W	DRAWN BY		JOB No. 46-01
TOTAL WEIGHT THIS DRAWING				29		DATE DRAWN	03/14/2019	DRG No. B34

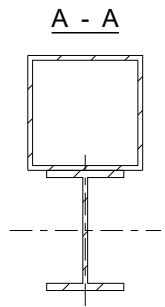
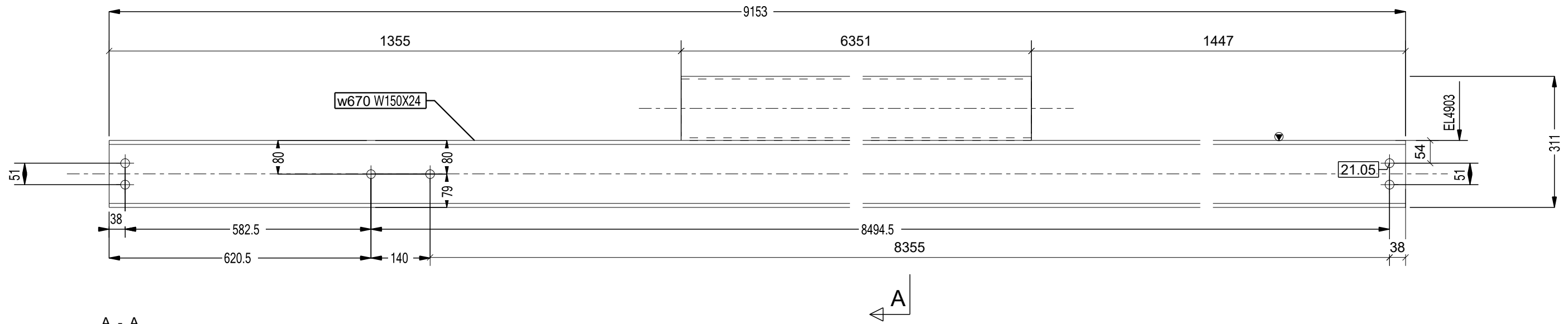
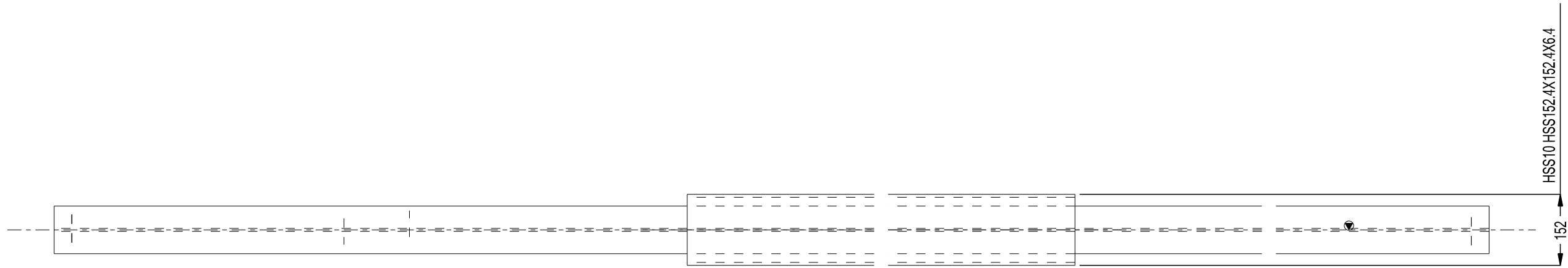

ONE - BEAM - B50

BILL OF MATERIAL					
MARK	QTY	DESCRIPTION	LENGTH	WEIGHT	REMARKS
B50	1	BEAM			SQ-2
w670	1	W150X24	9153	220	P. PAINT 300W
HSS10	1	HSS152.4X152.4X6.4	6351	169	P. PAINT 300W
TOTAL WEIGHT THIS DRAWING				388	

REV	DESCRIPTION	DATE
VERSAN STEEL FABRICATION 240 LEIGHLAND AVE. OAKVILLE.ON Phone: 416-679-8796 Fax: 416-679-9969		
DESCRIPTION	STANDARD	
PROJECT NAME	RIOCAN OAKVILLE PL.	
DRAWN BY		JOB No. 46-01
DATE DRAWN	03/13/2019	DRG No. B50

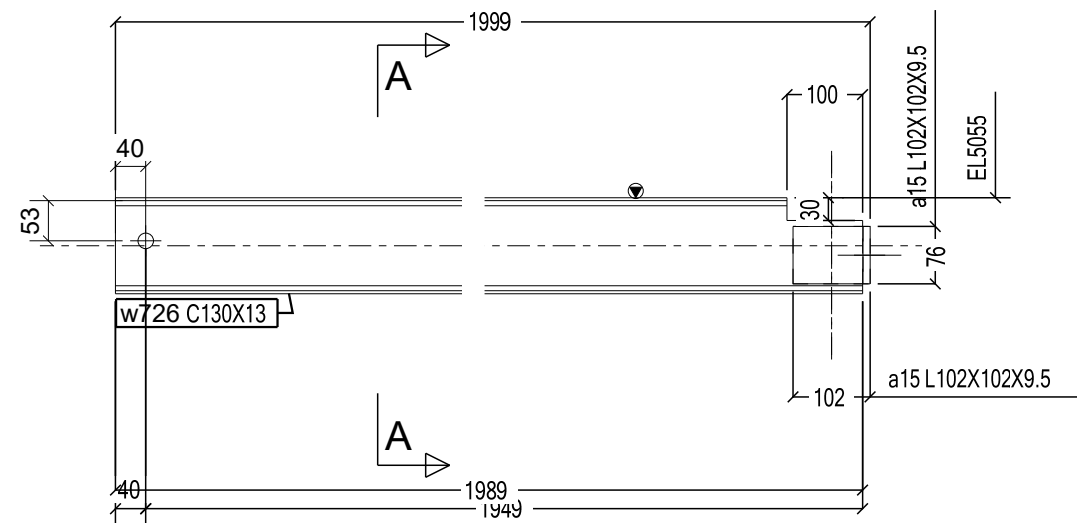
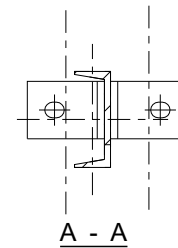
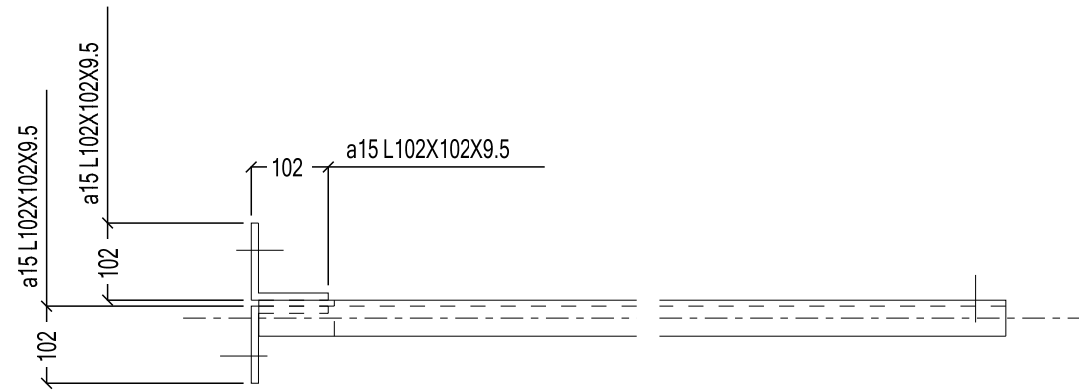

ONE - BEAM - B52

BILL OF MATERIAL

MARK	QTY	DESCRIPTION	LENGTH	WEIGHT	REMARKS
B52	1	BEAM			SQ-2
w726	1	C130X13	1989	27	P. PAINT 300W
a15	2	L102X102X9.5	76	2	300W
TOTAL WEIGHT THIS DRAWING				29	

REV	DESCRIPTION	DATE

VERSAN STEEL FABRICATION			
240 LEIGHLAND AVE. OAKVILLE.ON			
Phone: 416-679-8796 Fax: 416-679-9969			
DESCRIPTION	STANDARD		
PROJECT NAME	RIOCAN OAKVILLE PL.		
DRAWN BY		JOB No.	DRG No.
DATE DRAWN	03/13/2019	46-01	B52

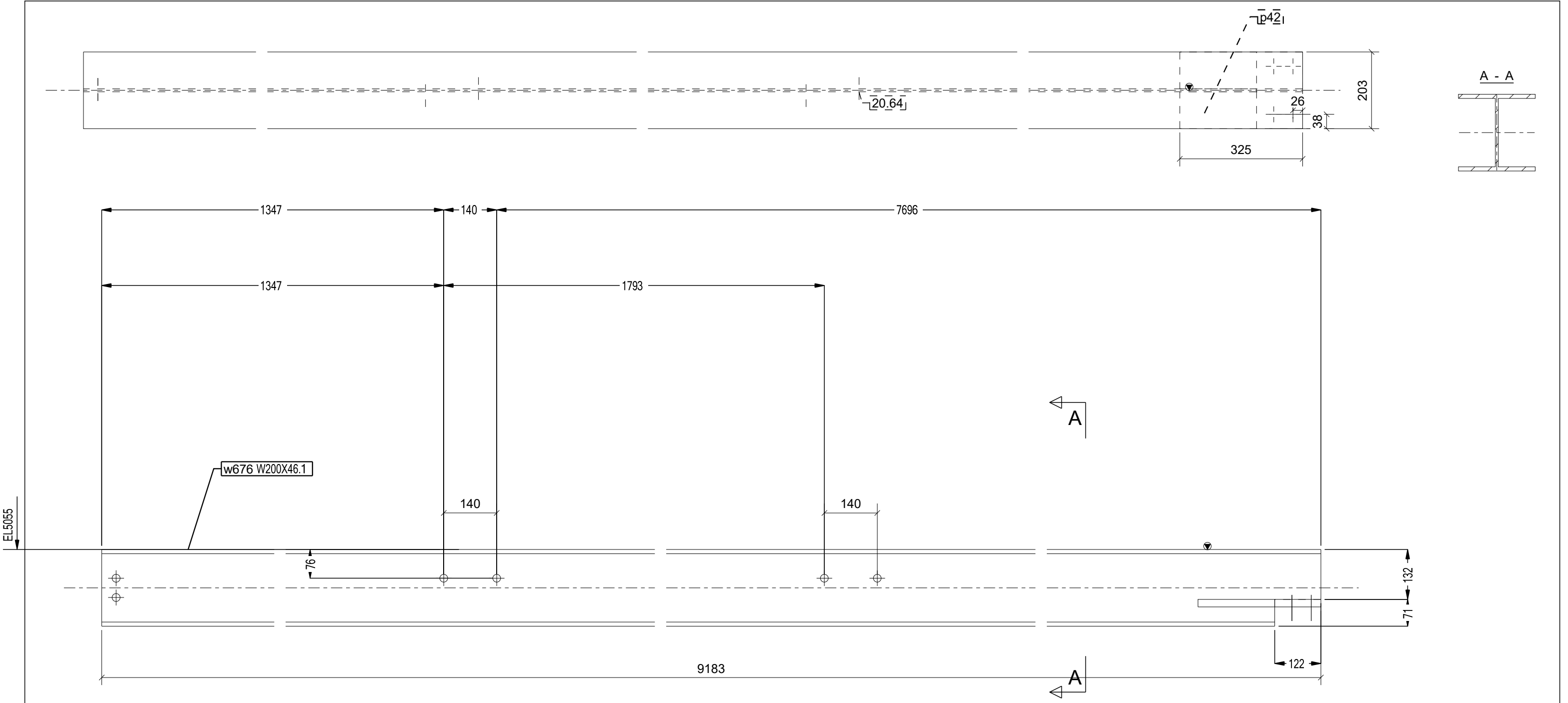

ONE - BEAM - B53

BILL OF MATERIAL

MARK	QTY	DESCRIPTION	LENGTH	WEIGHT	REMARKS	REV	DESCRIPTION	DATE
B53	1	BEAM			SQ-2		VERSAN STEEL FABRICATION	
w676	1	W200X46.1	9183	425	P. PAINT 300W		240 LEIGHLAND AVE. OAKVILLE.ON	
p42	1	PL20X203	325	10	300W		Phone: 416-679-8796 Fax: 416-679-9969	
TOTAL WEIGHT THIS DRAWING				435			DESCRIPTION STANDARD	
						PROJECT NAME	RIOCAN OAKVILLE PL.	
						DRAWN BY		JOB No. 46-01
						DATE DRAWN	03/13/2019	DRG No. B53

EL5055

Tekla Structures

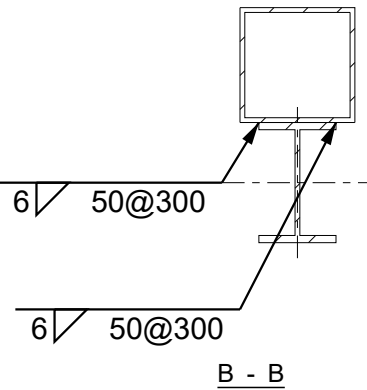
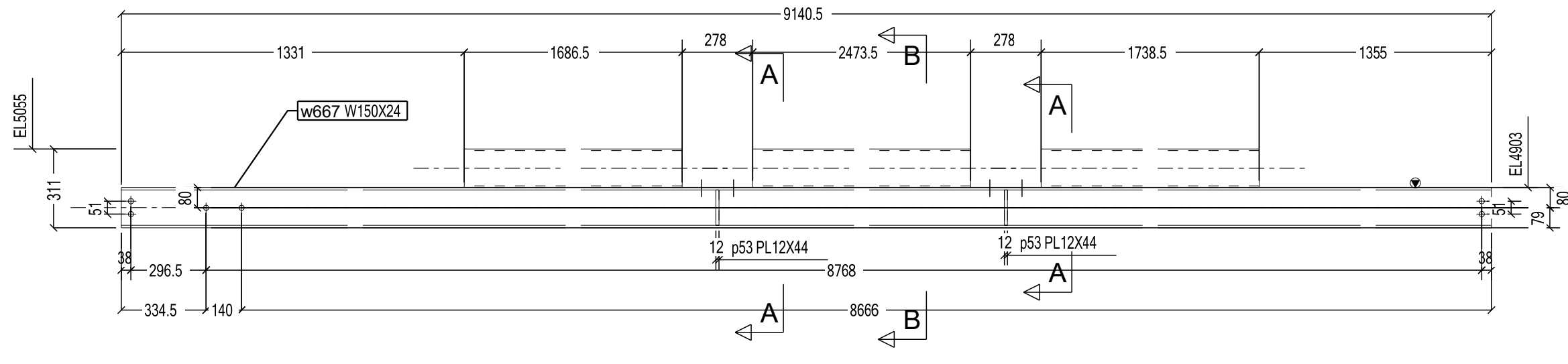
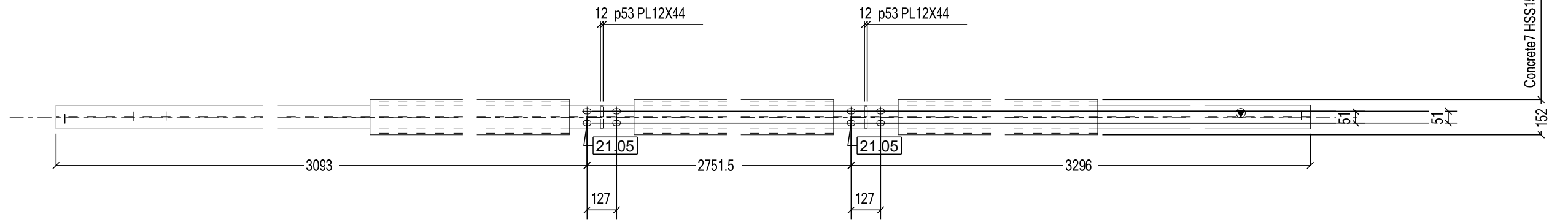

A - A

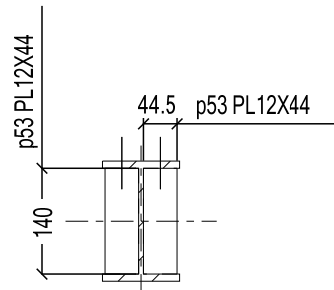

ONE - BEAM - B54

BILL OF MATERIAL

MARK	QTY	DESCRIPTION	LENGTH	WEIGHT	REMARKS	REV	DESCRIPTION	DATE	
B54	1	BEAM			SQ-2		VERSAN STEEL FABRICATION 240 LEIGHLAND AVE. OAKVILLE.ON Phone: 416-679-8796 Fax: 416-679-9969 DESCRIPTION STANDARD PROJECT NAME RIOCAN OAKVILLE PL. DRAWN BY DATE DRAWN 03/13/2019		
w667	1	W150X24	9141	220	NO PAINT 300W			JOB No. 46-01	DRG No. B54
Concre	1	HSS152.4X152.4X6.4	1738	46	NO PAINT 300W				
HSS14	1	HSS152.4X152.4X6.4	2474	66	P. PAINT 300W				
HSS15	1	HSS152.4X152.4X6.4	1686	45	P. PAINT 300W				
p53	4	PL12X44	140	2	300W				
TOTAL WEIGHT THIS DRAWING				378					

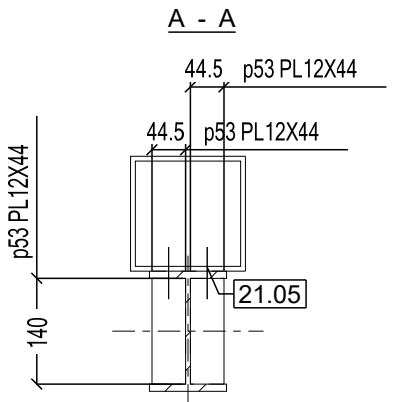
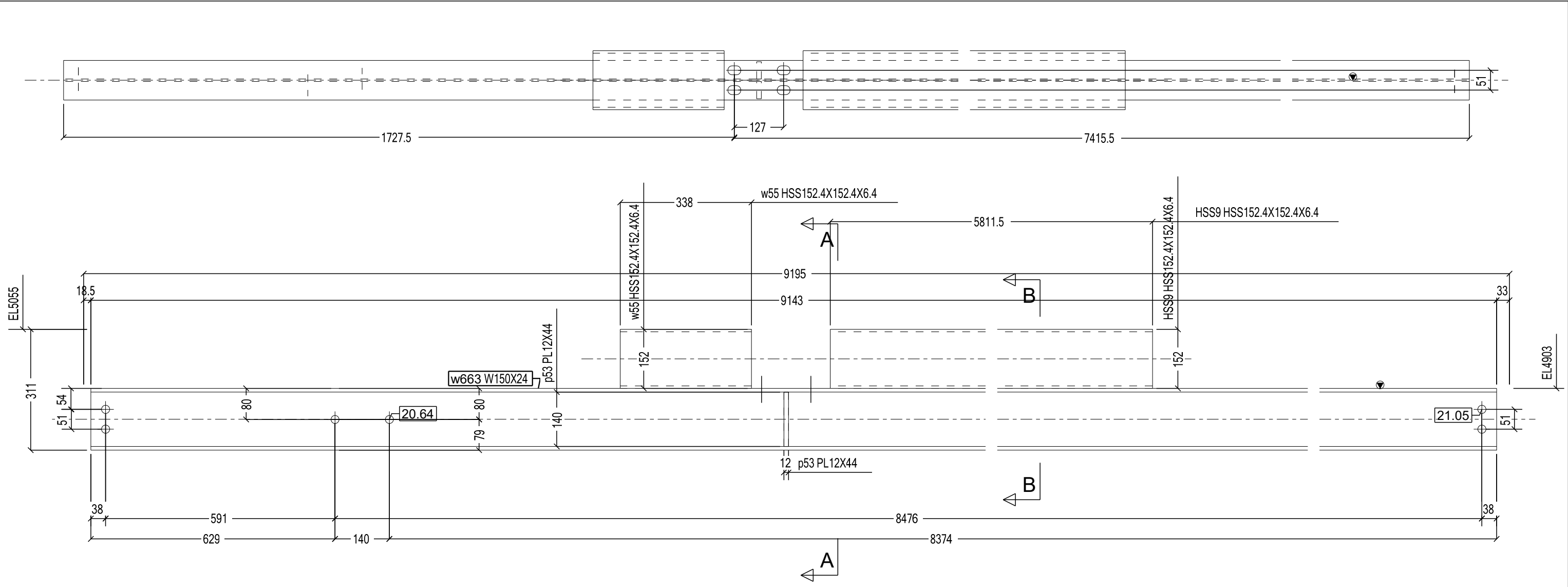

ONE - BEAM - B55

BILL OF MATERIAL

BILL OF MATERIAL						REV	DESCRIPTION	DATE
MARK	QTY	DESCRIPTION	LENGTH	WEIGHT	REMARKS	VERSAN STEEL FABRICATION 240 LEIGHLAND AVE. OAKVILLE.ON Phone: 416-679-8796 Fax: 416-679-9969 DESCRIPTION STANDARD PROJECT NAME RIOCAN OAKVILLE PL. DRAWN BY DATE DRAWN 03/13/2019 JOB No. 46-01 DRG No. B55		
B55	1	BEAM			SQ-2			
w663	1	W150X24	9143	220	P. PAINT 300W			
HSS9	1	HSS152.4X152.4X6.4	5811	154	P. PAINT 300W			
p53	2	PL12X44	140	1	300W			
w55	1	HSS152.4X152.4X6.4	338	9	P. PAINT 300W			
TOTAL WEIGHT THIS DRAWING				384				

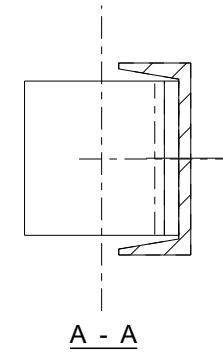
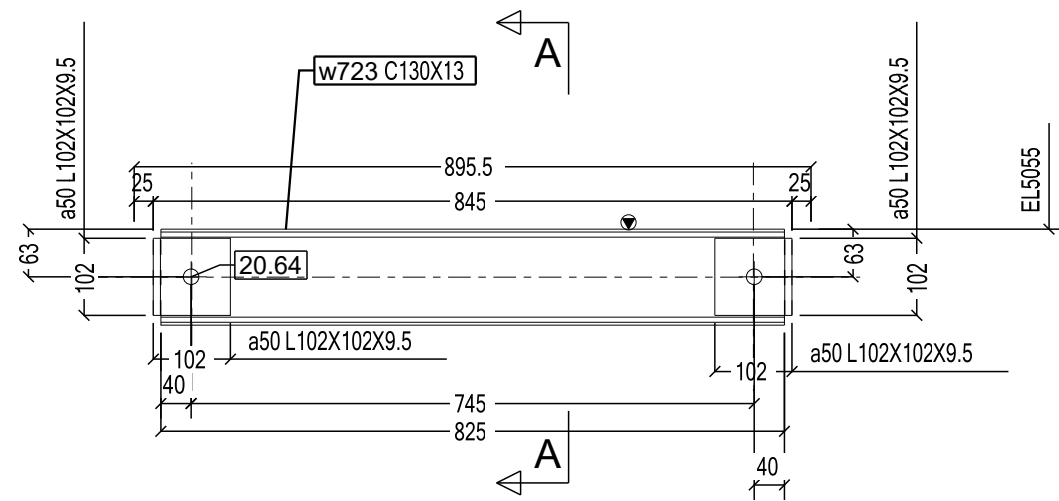
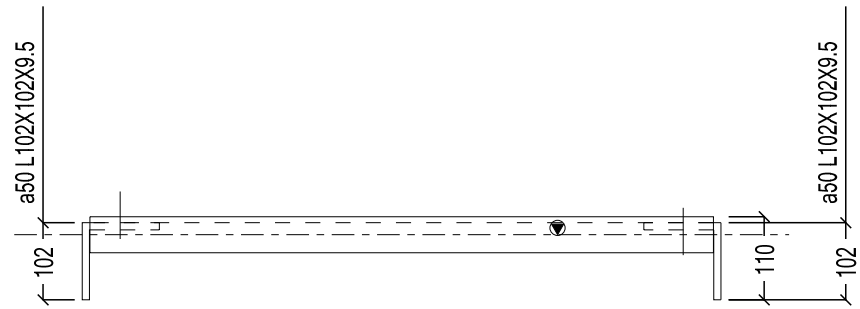

ONE - BEAM - B59

BILL OF MATERIAL					
MARK	QTY	DESCRIPTION	LENGTH	WEIGHT	REMARKS
B59	1	BEAM			SQ-2
w723	1	C130X13	825	11	P. PAINT 300W
a50	2	L102X102X9.5	102	3	300W
	2	M19Ø A325N BOLT	50.8	0	Workshop
TOTAL WEIGHT THIS DRAWING				14	

REV	DESCRIPTION	DATE
VERSAN STEEL FABRICATION 240 LEIGHLAND AVE. OAKVILLE.ON Phone: 416-679-8796 Fax: 416-679-9969		
DESCRIPTION	STANDARD	
PROJECT NAME	RIOCAN OAKVILLE PL.	
DRAWN BY		JOB No. 46-01
DATE DRAWN	03/13/2019	DRG No. B59

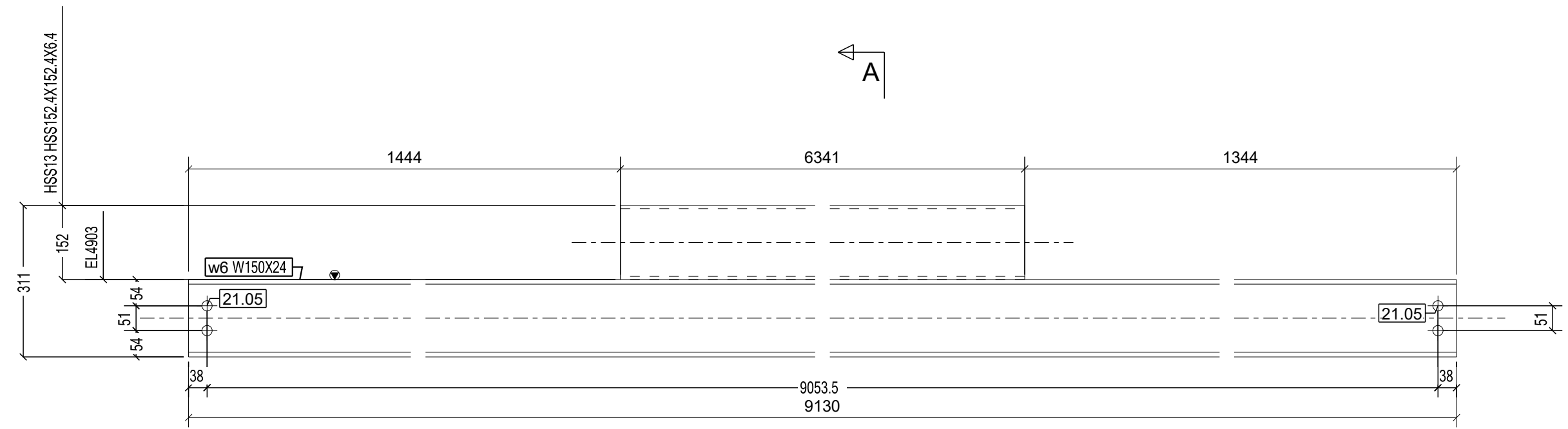
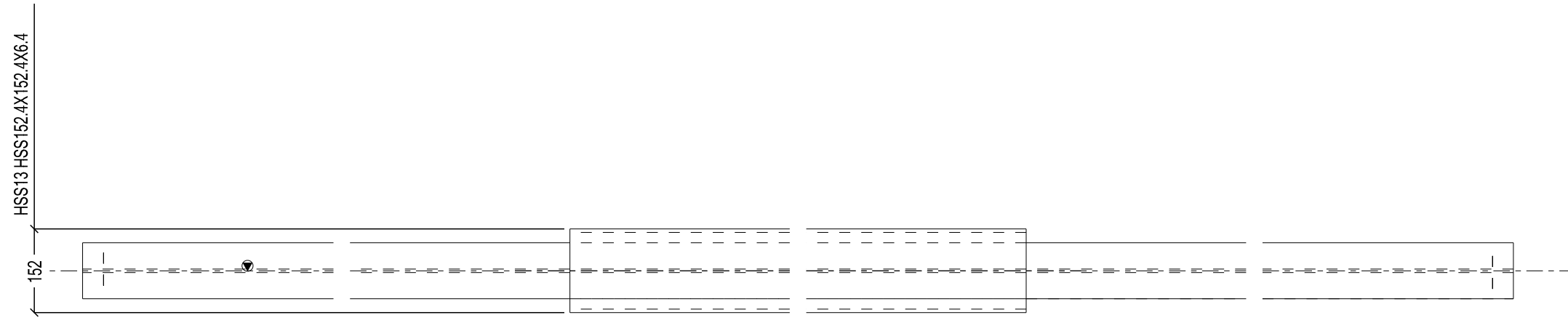

ONE - BEAM - B60

BILL OF MATERIAL					
MARK	QTY	DESCRIPTION	LENGTH	WEIGHT	REMARKS
B60	1	BEAM			SQ-2
w6	1	W150X24	9130	219	NO PAINT 300W
HSS13	1	HSS152.4X152.4X6.4	6341	168	P. PAINT 300W
TOTAL WEIGHT THIS DRAWING				388	

REV	DESCRIPTION	DATE
VERSAN STEEL FABRICATION 240 LEIGHLAND AVE. OAKVILLE.ON Phone: 416-679-8796 Fax: 416-679-9969		
DESCRIPTION	STANDARD	
PROJECT NAME	RIOCAN OAKVILLE PL.	
DRAWN BY		JOB No. 46-01
DATE DRAWN	03/13/2019	DRG No. B60

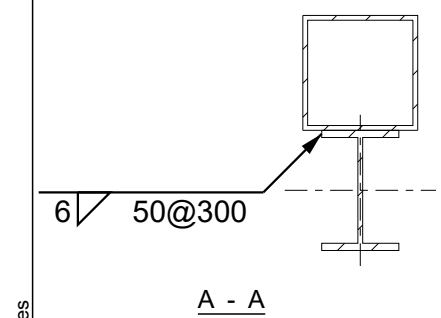

Tekla Structures

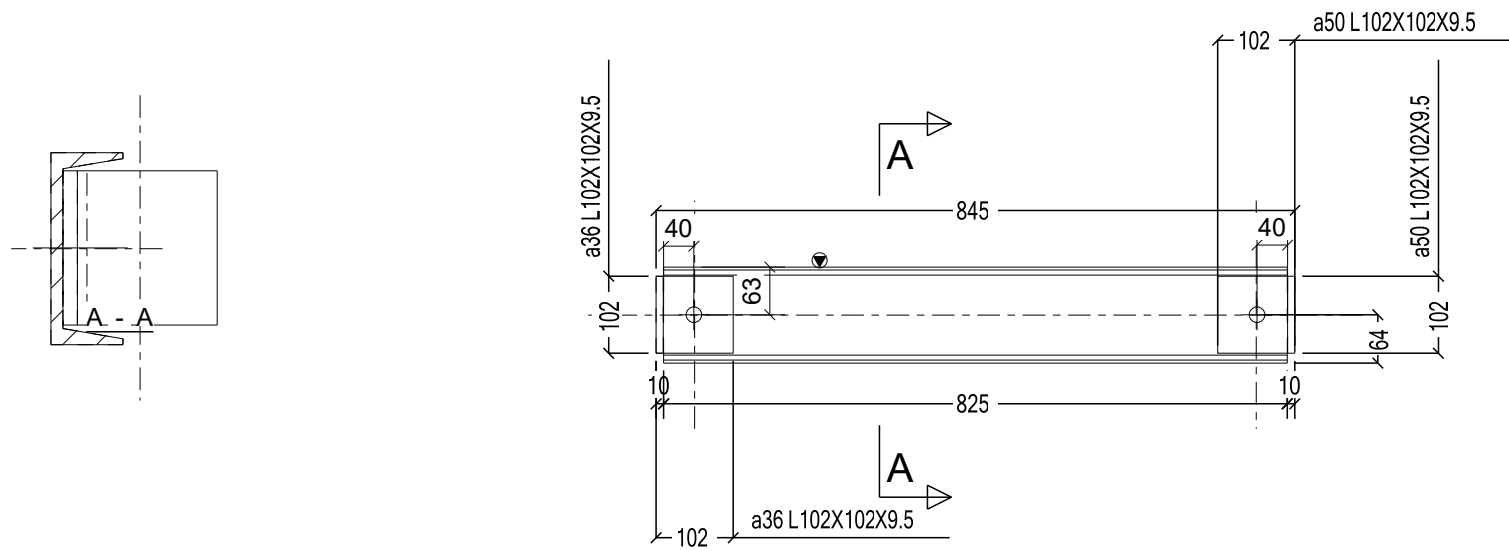
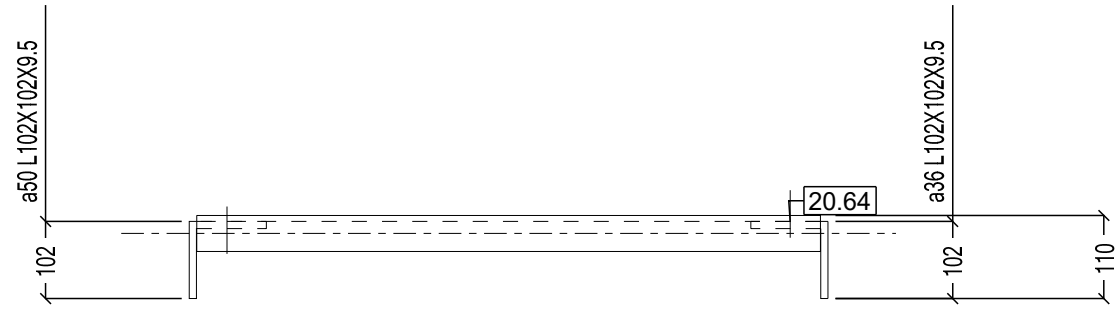

ONE - BEAM - B62

BILL OF MATERIAL

BILL OF MATERIAL						REV	DESCRIPTION	DATE
MARK	QTY	DESCRIPTION	LENGTH	WEIGHT	REMARKS	VERSAN STEEL FABRICATION 240 LEIGHLAND AVE. OAKVILLE.ON Phone: 416-679-8796 Fax: 416-679-9969		
B62	1	BEAM			SQ-2			
w41	1	C130X13	825	11	P. PAINT 300W	DESCRIPTION	STANDARD	
a36	1	L102X102X9.5	102	1	300W	PROJECT NAME	RIOCAN OAKVILLE PL.	
a50	1	L102X102X9.5	102	1	300W	DRAWN BY	JOB No.	DRG No.
	2	M19Ø A325N BOLT	50.8	0	Workshop	DATE DRAWN	46-01	B62
TOTAL WEIGHT THIS DRAWING				14		03/13/2019		

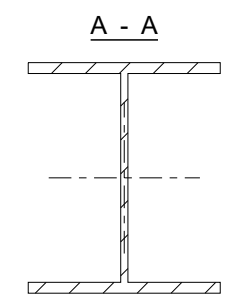
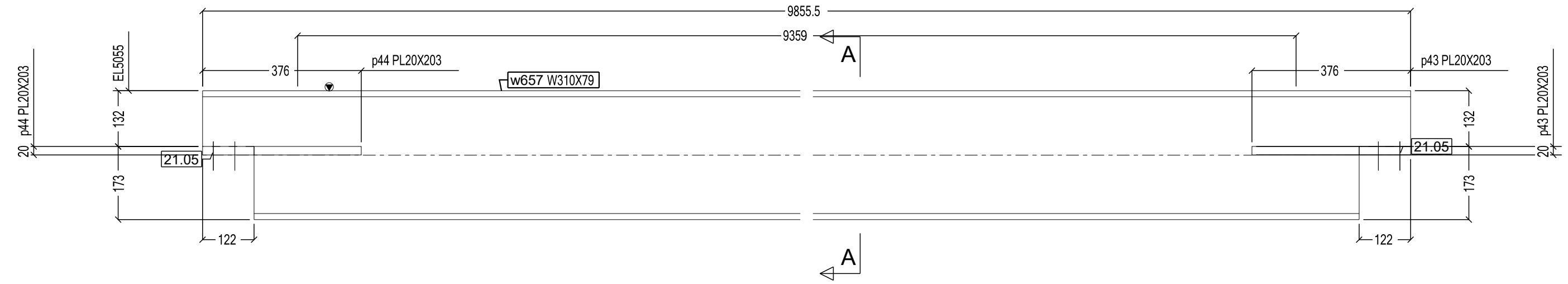
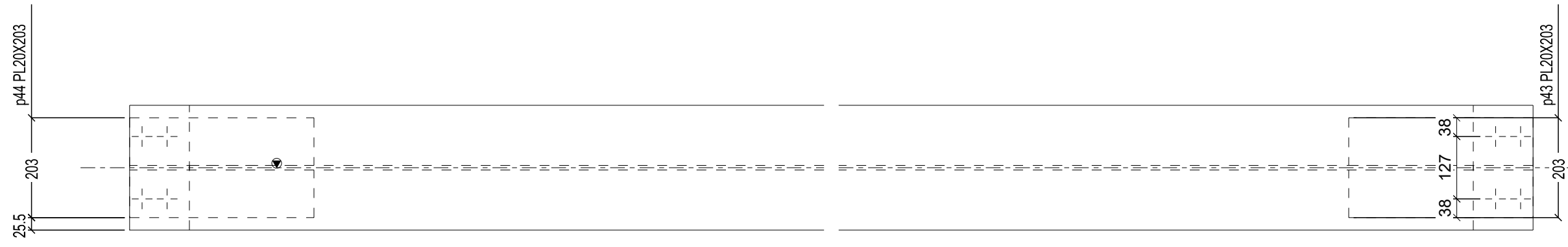

ONE - BEAM - B670

BILL OF MATERIAL						REV	DESCRIPTION	DATE
MARK	QTY	DESCRIPTION	LENGTH	WEIGHT	REMARKS	VERSAN STEEL FABRICATION 240 LEIGHLAND AVE. OAKVILLE.ON Phone: 416-679-8796 Fax: 416-679-9969		
B670	1	BEAM			SQ-2	DESCRIPTION	STANDARD	
w657	1	W310X79	9856	781	NO PAINT 300W	PROJECT NAME	RIOCAN OAKVILLE PL.	
p43	1	PL20X203	376	12	300W	DRAWN BY		JOB No. 46-01
p44	1	PL20X203	376	12	300W	DATE DRAWN	03/13/2019	DRG No. B670
TOTAL WEIGHT THIS DRAWING				805				

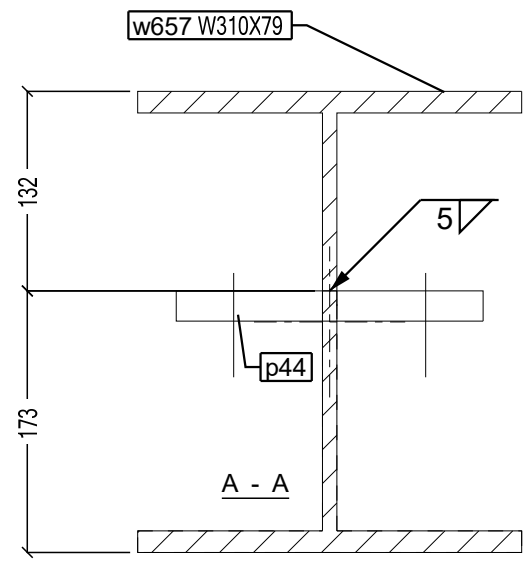
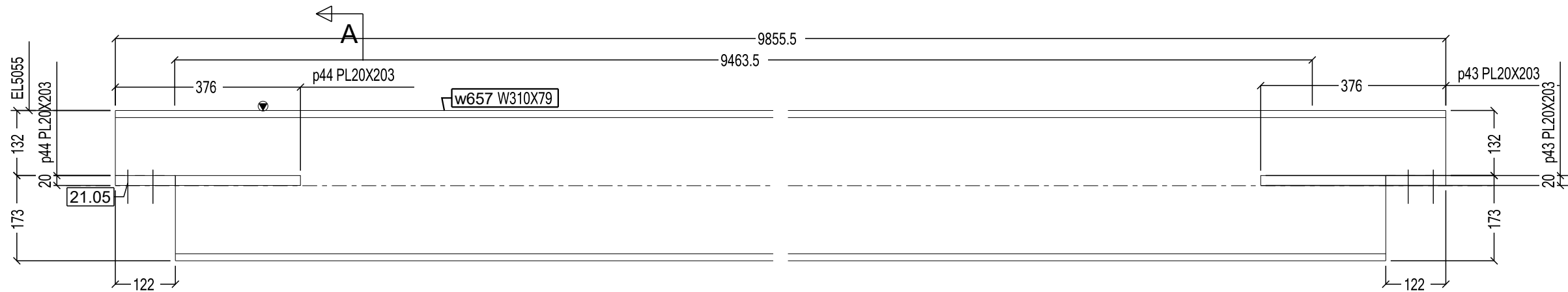
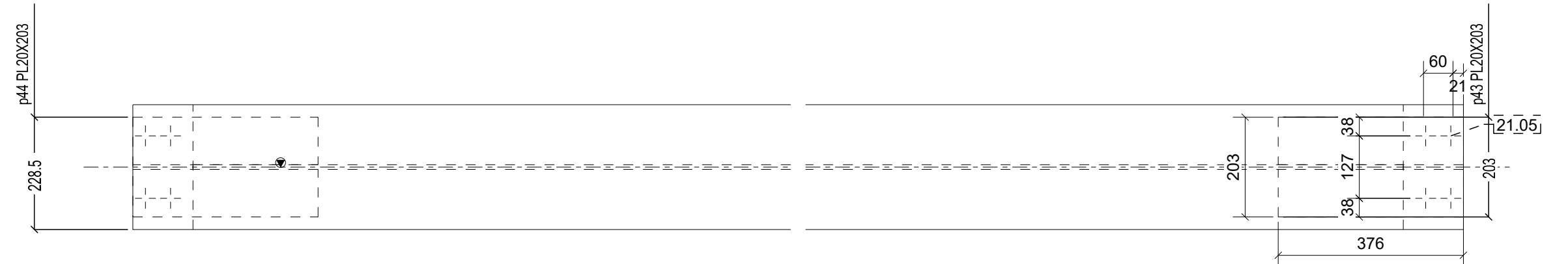

ONE - BEAM - B671

BILL OF MATERIAL

MARK	QTY	DESCRIPTION	LENGTH	WEIGHT	REMARKS
B671	1	BEAM			SQ-2
w657	1	W310X79	9856	781	NO PAINT 300W
p43	1	PL20X203	376	12	300W
p44	1	PL20X203	376	12	300W
TOTAL WEIGHT THIS DRAWING				805	

REV	DESCRIPTION	DATE
VERSAN STEEL FABRICATION 240 LEIGHLAND AVE. OAKVILLE.ON Phone: 416-679-8796 Fax: 416-679-9969		
DESCRIPTION	STANDARD	
PROJECT NAME	RIOCAN OAKVILLE PL.	
DRAWN BY		JOB No. 46-01
DATE DRAWN	03/13/2019	DRG No. B671

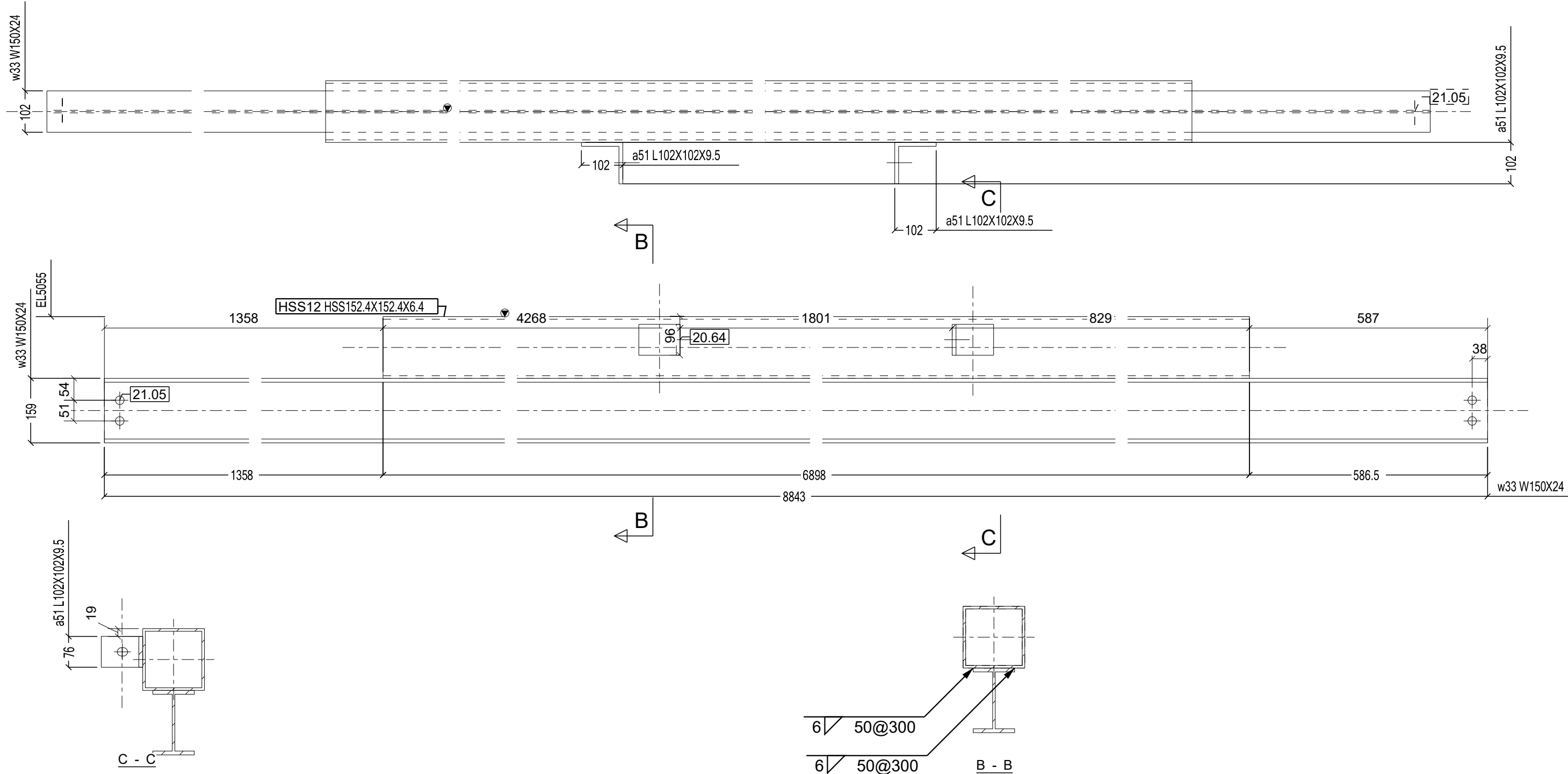

ONE - HSS - B679

BILL OF MATERIAL						REV	DESCRIPTION	DATE	
B679	1	HSS			SQ-2	VERSAN STEEL FABRICATION 240 LEIGHLAND AVE. OAKVILLE.ON Phone: 416-679-8796 Fax: 416-679-9969			
HSS12	1	HSS152.4X152.4X6.4	6898	183	P. PAINT 300W	DESCRIPTION	STANDARD		
a51	2	L102X102X9.5	76	2	300W	PROJECT NAME	RIOCAN OAKVILLE PL.		
w33	1	W150X24	8843	212	P. PAINT 300W	DRAWN BY		JOB No.	
TOTAL WEIGHT THIS DRAWING				398		DATE DRAWN	03/13/2019	46-01	DRG No.
								B679	